THE PYRAMID COLLECTION™

A CATALOG OF PERSONAL GROWTH & EXPLORATION

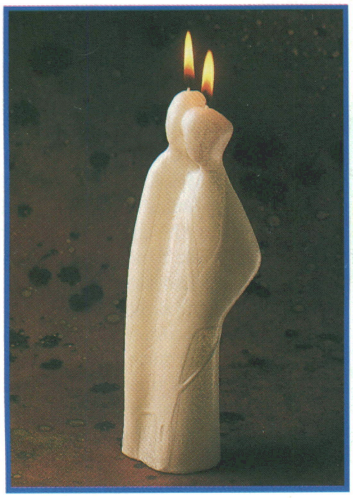

SHOP EARLY for Unique Gifts & BEAT THE RUSH!

(See Back Cover for Ordering Dates)

Pyramid **Express Delivery** *makes sure your order arrives in time for Christmas—for as little as* **$3.95!**

GIFT BOOK 1997

See pp. 8, 9, 14, & 50 for Cover Items

YULETIDE! HANUKKAH! WINTER SOLSTICE!

Season of joy! Season of giving! Books of wonder and powerful crystals. . . New Age music and self-help instruction. . . massage oils, talismans, and handcrafted collectibles:

In the quest for gifts that are meaningful and unusual, *Pyramid* leads the way!

And to make sure your thoughtfully chosen presents arrive in time for the festivities, we offer a range of convenient, Express Delivery shipping options for as little as $3.95! *(See Back Cover and Order Form for details).*

For fastest service and best selection, dial **Toll-Free 1-800-333-4220.** Our operators are on call to assist you 24 hours a day, 7 days a week—and we pay for the call!

From all of us to all of you: Warm good wishes for a happy, healthy, and renewing holiday season!

TOGETHER WE CELEBRATE LIGHT, LIFE, LOVE!

http://www.netplaza.com/pyramid

Need Holiday Gift Ideas?

SAVE 25%–60%

on great Web Site closeouts like these:

Ankh Earrings ~~$12~~ $4.99
'Lovers' Tarot' Cards & Book ~~$27.50~~ $17.99
Turquoise Inlay Ring ~~$25~~ 11.99

Available ***only*** at our Internet Outlet!

NEW POSTINGS EVERY MONTH!
ORDER ONLINE, BY PHONE, OR BY FAX!

THE PYRAMID GUARANTEE

The products and services we provide are guaranteed—unconditionally! If for any reason you are not completely satisfied with your Pyramid Catalog purchase, simply return the item for a prompt and courteous exchange, credit, or refund.

A. CELESTIAL VOTIVE LIGHT. Ever loved someone *so* much, you wanted to give that person the moon and stars? Now you can! Outlined in watery shades of hand-colored glass, the smiling moon and his heavenly companions bathe in the rays of a white votive candle. A refillable glass bowl holds the light, and a mirrored sheet of beveled glass intensifies its rays. (Candle not included.) 5" high.
P21-760 Celestial Votive Light $14.95

A

C. SMILING SUN RING. In the cosmology of ancient China, the sun *smiles.* Why? Because he's "the eye of the day": the ultimate power; the active force fertilizing the earth. Today he smiles as a handcarved cabochon of genuine fluorite, displayed in a cheerful setting of polished sterling silver. Made in China. Whole sizes 5–9. A Pyramid Exclusive!
P11-645 Smiling Sun Ring $39.95

C

D. 'THERAPEUTIC TOUCH' WORKBOOK & AUDIOTAPES, DOLORES KRIEGER. Through her pioneering studies into "therapeutic touch" in the 1970s, the author showed that the palms of the hands are nonphysical centers of consciousness (*chakras*) that can channel and direct healing energy with pinpoint accuracy. Now you can learn how "centering yourself" and focusing your attention are the core of all healing interventions! Chapters cover energy, touch, consciousness, the chakras, prana, peer therapeutics, and much more. Complementing audiotapes put easy-to-learn techniques into your hands, helping you free the healing power inside you to direct your life force through your hands—and into the vital energy field surrounding anyone in need of healing.
Book: Paperback, 205 pp.
Tapes: 4 hrs.
P71-084 Book $15
P47-968 3 Tapes $29.95
P71-084X Book & Tapes Set $39.95

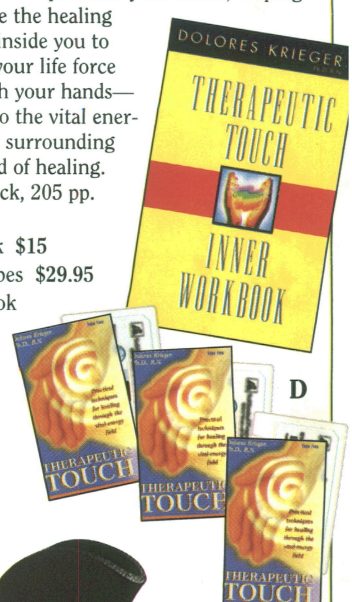

D

B. 'FATHER & CHILD.' *"The Child is father of the Man / And I wish my days to be / Bound each to each by natural piety."*—WORDSWORTH. Presenting a beautiful reminder of the support and safety provided by a father for his child—handsomely worked in a contemporary design of simple, plate steel in a velvetlike, baked matte-enamel finish. An enduring symbol of paternal devotion! Made in Denmark. 6½" high.
P25-785 Father & Child Statue $69.95

B

ORDER TOLL-FREE
1-800-333-4220
24 Hours a Day, 7 Days a Week!
We accept MasterCard, VISA, Discover, AmEx

Copyright © 1997 by Catalog Ventures, Inc.
Prices in this catalog effective to June 30, 1998.

E. LOVE & LIGHT. Genuine amber—for healing and soothing. Polished garnet—for love and compassion: semi-precious gemstones in natural harmony! Mounted in their sterling silver setting, two oval cabochons exert their subtle influence in a lyre-shaped, chain-sliding design. 1" long on 18" chain.
P12-556 Amber & Garnet Pendant **$59.95**

H. TIME TO RELAX. Releaser of tension—enhancer of creativity! Lustrous in their setting of hinged sterling silver, graduated, color-flecked panels of lapis lazuli circle your wrist in luxury! The midnight-blue watch face is cased in stainless steel and features a sweep hand and precision quartz movement. With safety clasp. Fits wrists to 7½".
A Pyramid Exclusive!
P1A-452 Lapis Lazuli Watch **$119**

H

J. DING-DONG! Salesmen and bill collectors beware! Recruited from his post atop the roofs of Gothic Europe, this imposing, domesticated gargoyle guards the approaches of *your* sacred domain! Simple to install and fearless of the weather, he glowers in his antiqued casting of solid brass, verdigris-finished to a medieval glow. Mounting hardware included. 3⅛" x 4⅛".
P25-290 Gargoyle Doorbell Cover **$29.95**

I. 'LOVE CARDS: WHAT YOUR BIRTHDAY REVEALS ABOUT YOU & YOUR PERSONAL RELATIONSHIPS,' ROBERT CAMP. What profound truths lie hidden in a deck of simple playing cards? By using your birthdate, *Love Cards* can teach you to explore your own personality, karma, and cosmic path! First, use your birthdate to find your birth*card*—the key to providing unique insight into your personal relationships (particularly *intimate* relationships) in a step-by-step process of awareness and understanding. Frighteningly accurate! Paperback, 367 pp.
P75-259 . . . . . **$24.95**

I

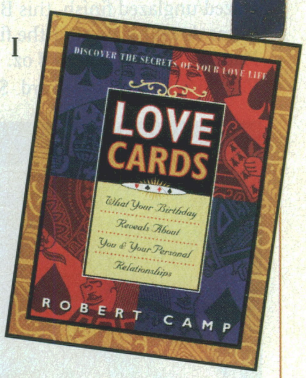

F

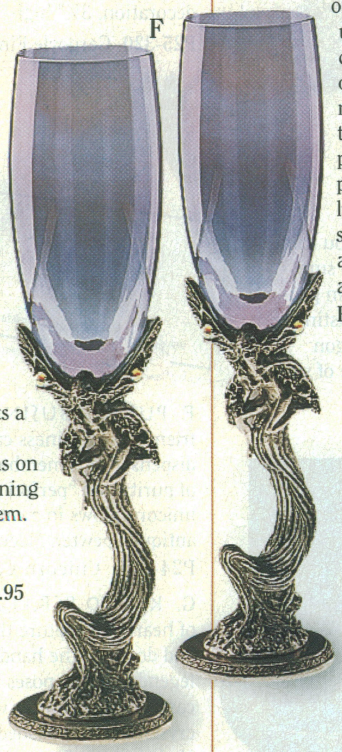

F. FAIRY GOBLET. Take a sip of—enchantment! A graceful flute of sapphire glass rises from its cradle of fairy wings in this captivating and collectible goblet design by artist Kevin O'Hare. Stem and base are cast in solid, antiqued pewter that depicts a tree-borne sprite (note the Swarovski crystal cabochons on her wings!) and a tiny, grinning elf concealed behind the stem. Made in USA. 9" high, holds 5 oz. (approx.).
P24-762 Fairy Goblet **$59.95**
P24-762X Fairy Goblets (Set of 2) **$99.95**

K. BLESSED RELIEF. Plagued by neck pain? Shoulder tension? Real Ease™ soothes both! This scientifically and orthopedically designed device gently cradles your neck along the base of the skull, allowing deep relaxation of your head and neck within the firm, soft inner surface. Use it just 10–15 minutes and experience the benefits of real relief! Portable for use when watching TV, reading while traveling, or even during massage! 8½"L x 6"W x 5"D.
P71-098 Real Ease™ Relaxer **$49.95**

K

L

G

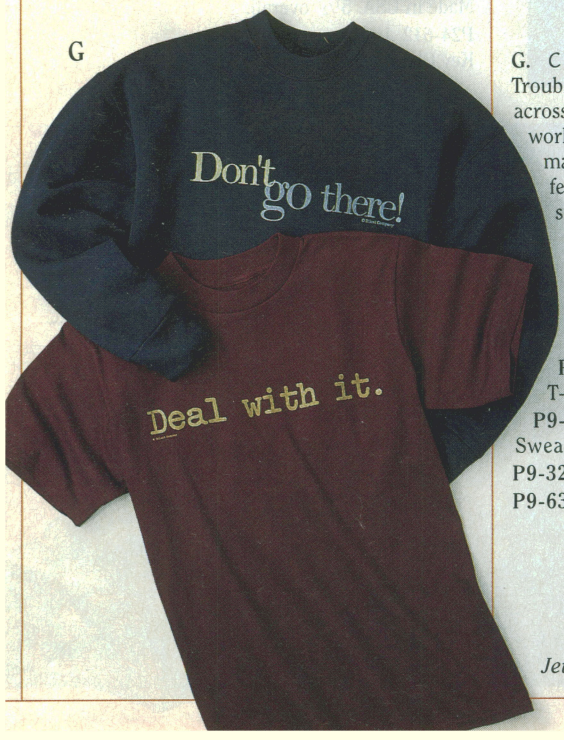

G. CLOAKED IN REALITY. Trouble getting your message across? Spells and potions not working? Here's a way to make certain feelings perfectly clear—unignorably silkscreened on our 100% preshrunk cotton T-shirts and 50% cotton/50% poly sweatshirts for comfort and readability. Made in USA. *Colors:* Don't go there!—Navy; Deal with it.—Maroon. *Sizes:* M, L, XL.
P9-329 *Don't go there!* T-Shirt **$18.95**
P9-639 *Don't go there!* Sweatshirt **$29.95**
P9-328 *Deal with it.* T-Shirt **$18.95**
P9-633 *Deal with it.* Sweatshirt **$29.95**

LOOK FOR THE PYRAMID!
IT MARKS OUR EXCLUSIVE ITEMS

L. DESERT DRUM. Presenting the *doumbek:* a ringing, inverted jar-shaped drum of Arab musicians from time immemorial. Re-created in handcrafted ceramic porcelain by artist Steve Kundrat, Jr., then handpainted and glazed in an ancient Egyptian motif, it lends an air of Near East exoticism to any home decor. With synthetic goatskin batter head. Each drum is unique; please allow for artistic variations. Made in USA. Please allow 4–6 weeks for delivery. 15"H x 9⅝" diam.
A Pyramid Exclusive!
P22-599 Doumbek **$175**

Jewelry Shown Approximate Size.

A. THE CELTIC DAGGER. Romans and Vikings, Saxons and Englishmen. *All* unwelcomed visitors to the Celtic realm met with sharp resistance—a point commemorated here in artist Robert Palmer's unusual dagger pendant! Exquisitely detailed in antiqued sterling silver, the cross-handled dagger—held in place by a tiny friction lock—actually extracts from the sheath. Look closely and you'll see a 3mm garnet (gemstone of strength and purity!) sparkling at the end of the dagger's hilt. Handcrafted in USA. 1½" long on 20" chain. A Pyramid Exclusive!

P15-496 Celtic Dagger Pendant **$119**

LOOK FOR THE PYRAMID!
IT MARKS OUR EXCLUSIVE ITEMS

Jewelry Shown Approximate Size.

B. FAMILY FORTUNETELLERS. Did you know your fairy godmother has a brother and sister? Here they are! *Uncle Wiz* is something of a handyman, ready to lend a touch of magic whenever you need it most. *Aunt Sophie* stands by to grant the wishes that help you succeed in your endeavors. Both of artist Jackie Austin's handcrafted collectibles are made of clay and trimmed with twinkling glass eyes, woolen hair, real feathers, cheesecloth robes, and clear quartz. Each 6½" high on 3½"-diam. wooden base.

P20-247 Uncle Wiz **$79.95**

P20-249 Aunt Sophie **$79.95**

C. THE DRAGON'S CRYSTAL. So deep in its clarity . . . so rich in its color! No wonder this gleaming sphere of fabulous aurora borealis crystal is guarded by a dragon! Coiled in its casting of antique-finished pewter, the sphere holder bristles with scaly, awe-inspiring detail! Both items made in USA. *Sphere:* 50mm. *Holder:* 1½" diam.

P24-512 Aurora Borealis Sphere & Holder **$59.95**

D. DRAGON'S TANKARD. And you think *you're* grumpy in the morning? Just be sure this fellow gets *his* coffee first! Crafted in genuine, kiln-fired stoneware with a contrasting glazed/unglazed finish, this British dragon calms down nicely after the first couple of sips. Made in the U.K. Holds 8 oz.

P22-354 Dragon's Tankard **$21.95**

H. GARGOYLE BOOKENDS. Looking for a home for your favorite Gothic novels? Romances? Cookbooks? Contentedly "on loan" from their home atop the pinnacles of Notre Dame de Paris, this brace of bookish browsers keeps a watchful eye on "borrowers"—authorized or otherwise!—and other visitors to your personal library. Solidly cast in antique-handfinished hydrocal. Set of two. 8" high.

P22-324 Gargoyle Bookends **$29.95**

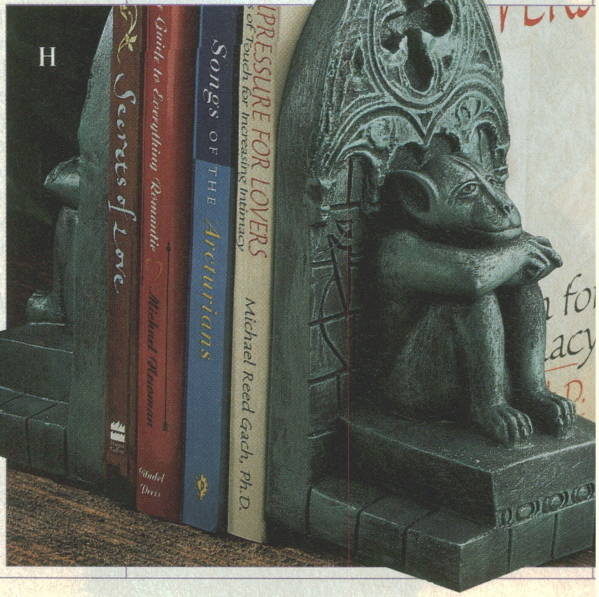

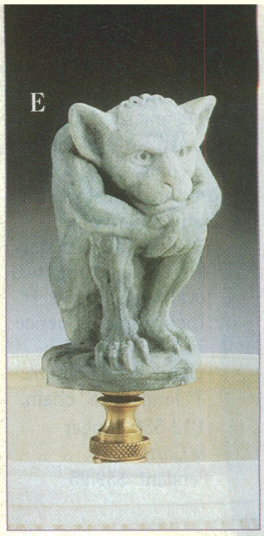

E. GARGOYLE FINIAL. He's climbed down from the lofty roof of a European cathedral, straight into—your living room! Handcast in polymer resin and attached to its base of brass, this grinning Gothic gargoyle stands watch on the domestic scene! A symbolic protector against evil spirits, he also sheds new light on the art of interior decoration. 3½" high.

P25-320 Gargoyle Finial **$16.95**

F. PURELY BUSINESS. If you or your special friends use business cards, then here's the dispenser to remember them by! As the symbol of purity and "perfect good," the mythical unicorn glows in a casting of impressive, antiqued pewter. Made in USA. 3½" high.

P24-840 Unicorn Card Holder **$29.95**

G. KEY TO PERFECTION. Only the pure of heart can capture the elusive unicorn! Tame and docile at the hands of a fair maiden, the legendary beast poses in a setting of fancifully cast antiqued pewter with nine Austrian crystals. With polished steel split ring and chain. Made in USA. 5½" overall.

P24-612 Unicorn Key Chain **$16.95**

Uncle Wiz *Aunt Sophie*

I. EAGLE'S CLAW PENDANT. In Native American culture, the eagle bears messages and, sometimes, gifts of virtue, from the Great Spirit above—in this instance, a sphere of polished hematite, prized for its attributes of grounding, courage, and strength. Working in textured, highly detailed pewter, Greg Neeley captures the magic in this dynamic eagle's claw. Made in USA. 1½" long (approx.) on 24" chain.
P12-325 Eagle's Claw Pendant & Chain $14.95

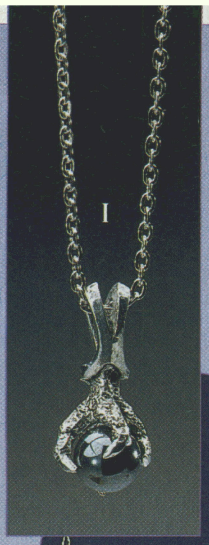

L. WINGED PROTECTOR. Wary of parking lots? Unfamiliar neighborhoods? Fear not! Summoned from its perch atop a Gothic cathedral, our watchful, bat-winged gargoyle accompanies you on your daily pilgrimage. Made in USA. 1½" long on 38" cord. A Pyramid Exclusive!
P12-381 Flying Gargoyle Pendant $14.95

P. MERLIN'S HELPER. "Eye of newt—four shillings . . . fairy dust—two and sixpence. Bills, bill, *bills!*" Deluged as they are by court invitations, apothecary's invoices, and *lots* of requests for autographs, busy wizards rely on their trusty letter openers to cut through all the red tape! This one's a beauty, cast in silk-smooth pewter and set in a spectrum of five twinkling Austrian crystals. Made in USA. 5¾" long.
P24-390 Wizard Letter Opener $34.95

M. GOOD WISHES. Two words—simple, yet eloquent. Spoken in exchange when believers of the Earth religions greet one another, this heartfelt expression of peace and good will gleams as a necklace of incised sterling silver. Made in USA. Includes 20" chain.
P15-572 *Blessed Be* Necklace $39.95

J. ONE IN A THOUSAND. A new century—a new *era* approaches! Designer Peter Stone anticipates the epoch with this *Light Wave of the New Millennium:* a simple band of sterling silver, suitable as a friendship ring or in the exchange of wedding vows. For men and women. Whole sizes 5–12.
P11-562 Millennium Ring $19.95

N. GARGOYLE'S TOAST. Raise your cup to loyalty—and the watchful protection of friends! Cast in an impressive column of polished and antiqued pewter, artist Bob Maurus' Gothic gargoyle goblet adds an air of authority and moment to toasts and important occasions. Functional *and* collectible! Crafted in USA. 6" high, holds 3 oz.
P24-669 Gargoyle Goblet $79.95

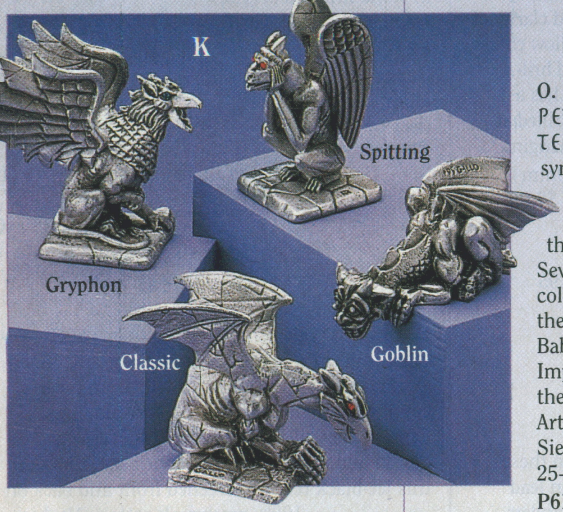

K. GLITTERING GARGOYLES. Evil spirits, begone! From the eaves and buttresses of Europe's Gothic cathedrals come four fabulous creatures of imposing, forbidding stature—*but in miniature!* Artist Robert Ridolfi's diminutive, faithfully detailed reproductions sparkle in free-standing, antique-finished castings of solid pewter to fix the beholder in the gaze of their fiery, Austrian crystal eyes. Unforgettable collectibles! Made in USA. 1"–2" high (approx.).
Gargoyle Figurines $22.95 ea.
P24-150 Gryphon P24-151 Spitting
P24-154 Classic P24-159 Goblin
P24-160X Set of All 4 $79.95

O. 'THE DRAGON TAROT,' PETER PRACOWNIK & TERRY DONALDSON. Ultimate symbol of knowledge and power! Enter the mysterious world of the dragon as its cards lead you through a fantastic journey! Seventy-eight-card, full-color deck draws on the dragon lore of Babylon, Egypt, Imperial China, and the legends of King Arthur, St. George, and Siegfried. Includes 25-pp. instruction booklet.
P61-624 Dragon Tarot $16.95

Q. RADIANCE ENTWINED. *Two* handcrafted, handblown candleholders—each its own source of light. *Apart,* each is a unique expression of the glassmaker's art. *Together,* these dip-dyed swirls of purple, green, and white, pool their radiance in an intertwined duet of harmonic unity. Display them either way! (Candles not included.) 9" & 7" high.
P21-523 Entwined Glass Candleholder Set $29.95

ORDER TOLL-FREE
1-800-333-4220

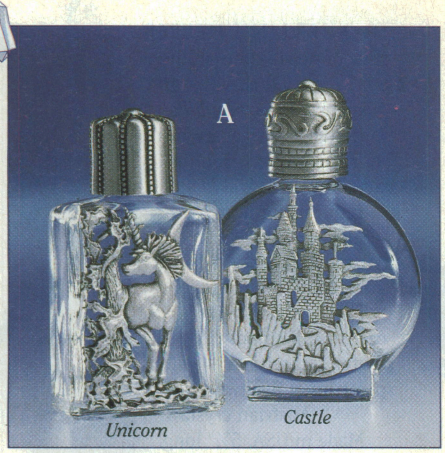

A. MYSTICAL POTION BOTTLES. Let the purity of the unicorn and the strength of the majestic castle keep your magical potions, oils, and perfumes safe and secure. These gracefully shaped bottles are handcrafted of clear glass and satin-smooth pewter with a pewter twist-off cap. Each holds ½ oz. Made in USA. *Unicorn:* 2½" high. *Castle:* 2¾" high.

P24-317 Unicorn Potion Bottle **$12.95**

P24-327 Castle Potion Bottle **$12.95**

P24-300X Potion Bottles (Set of 2) **$19.95**

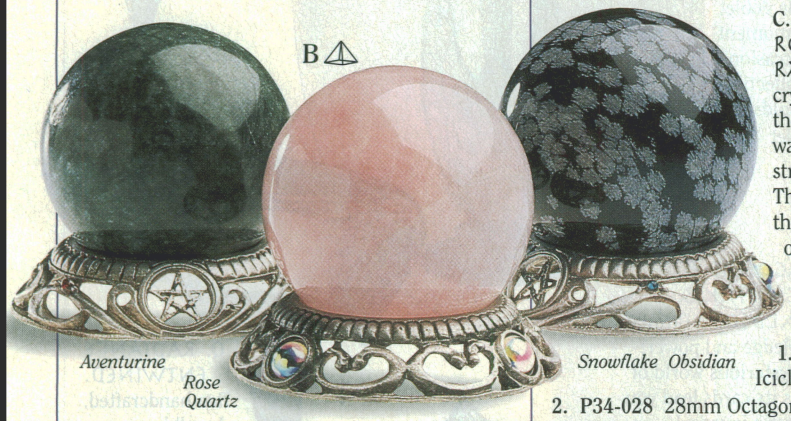

B. GEMSTONE SPHERES. Interior decorators—architects and designers—gem-sensitive New Age practitioners: Virtually everyone concurs that the rich color and elegant simplicity of natural, polished-stone spheres lend a touch of elegance to contemporary and classic decors. And their mystical properties? Consider their range! *Aventurine:* promoter of independence, health, and general well-being. *Rose Quartz:* enhancer of self-confidence and creativity. *Snowflake Obsidian:* reducer of stress, dispeller of outside disruptions. Representing the four elements and cosmic spirituality, our *Pentagram Sphere Holder* by artist Bruno Barsoum, is a circle of antique-finished pewter, accented with shimmering aurora borealis. (Remember: Each sphere is unique. Please allow for natural variations.) Holder sold separately. *Sphere:* 2" diam. (approx.). *Holder:* 2¼" diam. Spheres are Pyramid Exclusives!

P33-100 Aventurine Sphere **$19.95**

P33-101 Rose Quartz Sphere **$19.95**

P33-102 Snowflake Obsidian Sphere **$19.95**

P34-052 Pentagram Sphere Holder **$19.95**

C. CREATE A ROOMFUL OF RAINBOWS with lead crystal prisms. Hang them in a window and watch them refract streaks of light and color! The faceting and clarity of these crystals allow colors of unsurpassed brilliance. Each has a small hole drilled at the top for hanging.

1. P34-031 40mm Icicle Pendulum **$7.95**
2. P34-028 28mm Octagon **$8.95**
   P34-029 40mm Octagon **$12.95**
3. P34-030 38mm Almond Lattice **$12.95**
4. P34-023 20mm Ball **$9.95**
   P34-024 30mm Ball **$14.95**
5. P34-022 30mm Pyramid **$7.95**
6. P34-021 50mm Arrowhead **$12.95**
7. P34-027 40mm Heart **$19.95**

D. SUSPEND YOUR CRYSTALS from these silvery, beaded hangers of colored Austrian lead crystal to enhance the prismatic effect! Hangers attach with a triangular bail, included. Each hanger is one-of-a-kind, selected just for you.

P34-018 5" Hanger **$7.95**

P34-019 8" Hanger **$9.95**

P34-020 13" Hanger **$16.95**

E. SNACKERS BEWARE! Refrigerator raiders take note: *These* Gothic guardians just love counting calories! Both are magnet-backed and cast in stone-finished acrylic resin. 3" high (approx.).

P22-894X Gargoyle Magnets (Set of 2) **$14.95**

F. GARGOYLE FANTASIES. Look out! Caught in the glare of unseen fires below, dragon-winged gargoyles seem to explode from the confines of their carved-stone surroundings! Fantasists of all ages will love the awesome design and electrifying, screenprinted colors of this jet-black tee: silkscreened front and back on 100% preshrunk cotton. Machine washable. Made in USA. *Color:* Black. *Sizes:* L, XL, 2X.

P9-335 Gargoyle T-Shirt **$32.95** (L, XL); **$34.95** (2X)

ORDER TOLL-FREE
1-800-333-4220

G. CROSS OF JOY. For centuries, the circle and the cross have symbolized male and female fertility, and the union of heaven and earth. Dramatic against a black background, the Celtic cross has been boldly fashioned onto our T-shirts by artist Courtney Davis. 100% preshrunk cotton. Made in USA. *Color:* Black. *Sizes:* M, L, XL, 2X. A Pyramid Exclusive!

P9-325 Cross-of-Joy Shortsleeve T-Shirt $19.95

P9-655 Cross-of-Joy Longsleeve T-Shirt $29.95

J. CELTIC DRAGON RING. With lungs of fire, wings of a bird, and scales of a fish, the dragon symbolizes the primal energy of opposites and the inner world of emotions at the heart of our being. Feel the positive force as you wear our intricate sterling silver band handcrafted by artist Joseph Masselli. Can be worn by men and women. Made in USA. Whole sizes 5–11. A Pyramid Exclusive!

P1-158 Celtic Dragon Ring $34.95

K. CELTIC PROSPERITY RING. Prosperity comes from toil and sweat...but a little bit of "help" never hurts! Our handcrafted sterling silver Celtic ring, designed by Robert Palmer, depicts sheaves of wheat, symbolizing harvest or abundance, and traditional Celtic knotwork. May it bring you good fortune! Ideal for both men and women. Made in USA. Whole sizes 5–11. A Pyramid Exclusive!

P1-157 Celtic Prosperity Ring $34.95

H. THE FROG KNOWS ALL! As the traditional herald of change and initiator of new developments in countless legends and fairy tales, the frog was sculptor M. Peña's obvious first choice to receive the coveted Conical Hat and Crystal Ball. With glass eyes blazing, Frog Wizard enchants all who behold him in this handpainted, engagingly detailed casting of heavy gypsum composite. Felted base. Made in USA. 3½" high.

P26-784 Frog Wizard Statuette $44.95

L. THE EMERALD DRAGON. Fantasy so startlingly *real*, you can reach out and touch it! Created by sculptor M. Peña, the Emerald Dragon glares at any who approach the diamond-faceted crystals that sparkle between his eyes! Coiled tail, clawed feet, and iridescent, overlapping scales are created in frightening detail, and the entire piece is highlighted with handpainted touches of gold. Crafted in handfinished gypsum composite. Felted base. Fantasists and collectors will love this fabulous beast! Made in USA. 9" high.

P24-820 Emerald Dragon Statue $99.95

I. ROYALTY THAT WORKS. Hardly a wallflower, His Highness the Frog Prince performs a useful function while he waits for that liberating kiss! Cast in durable acrylic resin, this clever hanging shelf adds a lighthearted touch to any decor. Slotted on the back to fit over tacks or screwheads, it mounts easily on any vertical surface to support your favorite figurine, small clock, or decorative accent. Handpainted acrylic resin. 6¼"H x 6"W x 2¾"D.

P22-574 Frog Wall Shelf $24.95

M. THE CRYSTAL CROSS. Reverent—unusual—crafted in a design reminiscent of the Age of Faith: Multifaceted Austrian crystals provide the *earthly* radiance in this medievally inspired pendant. The individual points are mounted on a radiating, crystal-centered boss of finished pewter. Handcrafted in USA. 2¼" long on matching 24" chain. A Pyramid Exclusive!

P12-407 Crystal Cross Pendant $34.95

Enlarged

N. THE CELTIC DRAGON! Fierce—fearsome—fantastic! Representing the modern British Isles region of Wales, the dragon symbolizes all that once was magical and mystical in this ancient Celtic realm. Fancifully silkscreened on 100% preshrunk cotton. Made in USA. *Color:* Black. *Sizes:* M, L, XL, 2X.

P3-267 Dragon T-Shirt $21.95

O. GARGOYLES IN A ROW. How did Esmeralda and Quasimodo pass their quiet times? Playing tic-tac-toe, of course! Created by artist Robert Ridolfi, this whimsical set of pewter playing pieces grins with Gothic authenticity on a mirrored playing field. First player to align three in a row wins! Includes beveled game board/mirror and ten X- and O-perched gargoyles—each initialed on the base by the artist. Made in USA. *Gargoyles:* 1½" high (approx.). *Mirror:* 6" sq.

P24-642 Tic-Tac-Toe Set $34.95

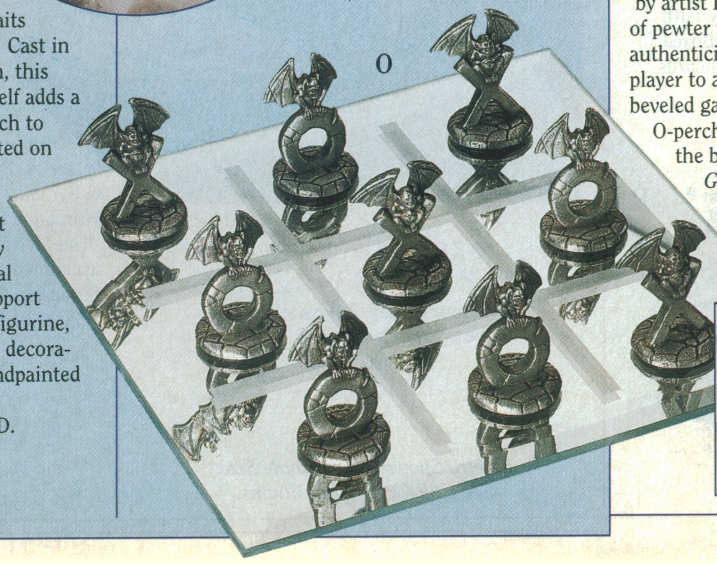

A. TRISKELION RING. "Luck" isn't limited only to the Irish, for its symbol was familiar throughout the Celtic realm; even in far-off Scandinavia and—Sicily! This boldly styled, three-footed *triskelion* bodes good fortune, rolling eternally (like the sun!) on "swift feet." For men and women. Whole sizes 5–9.
P11-555 Triskelion Ring $19.95

B. ETERNALLY YOURS. "Tieing the knot" is an expression rooted in the mists of time. Among the Celts, the *knot* represented unity—longevity—eternity: a trinity of qualities seen most often in the design of bridal dresses, jewelry, and in the eloquent simplicity of this sterling silver ring. For men and women. Whole sizes 5–9.
P11-436 Celtic Knot Ring $19.95

C. 'ANGEL OF PRAYER.' Reminding us that we can't solve all our problems just by ourselves, *Angel of Prayer* lends a touch of heavenly strength in times of need. Crafted in a casting of antiqued sterling silver, this comforting presence stretches her wings from above a cabochon of genuine lapis lazuli—the legendary gemstone of "the higher self." Made in USA. 1" long. A Pyramid Exclusive!
P12-436 Angel-of-Prayer Pendant $39.95

D. 'SAINTS ALIVE,' HILDA CHARLTON. Living proof that God walks among us! Archival recordings present the teachings of mystic Hilda Charlton, given from 1976–1988 at New York's Cathedral of St. John the Divine. Jesus, Joan of Arc, Pericles, Krishnamurti, George Washington Carver: You'll meet the men and women whose faith and vision changed the world forever! Boxed set includes 13 devotional/biographical cards of the saints. 8 hrs.
P43-743 6 Tapes $59.95

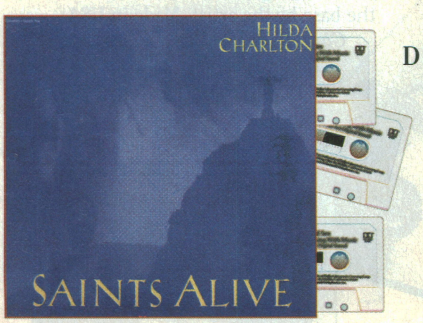

D

E. THE IRISH CROSS. During the 8th century, the larger Irish monasteries began decorating their courtyards with enormous stone crosses, carved with instructive scenes from the Bible. Reproduced in miniature from one of only 30 or so surviving originals, this reverent, wall-displayable statue is cast in durable hydrocal and hand-finished to achieve its weathered, early medieval appearance. Unfinished back side has recessed nail-catch for mounting on wall or door. Made in USA. 9¾" high.
P22-294 Irish Cross $34.95

F. THE CELTIC CROSS. From the 5th century, when *Padraic* brought The Word to Eire, and on to the present day, Celtic and Christian symbols have merged in an unmistakable style of decorative craftsmanship. Here, the pre-Christian circle of fertility and eternity links with St. Patrick's cross of redemption. For men and women. Crafted in USA. Antiqued sterling silver. Whole sizes 5–12. A Pyramid Exclusive!
P11-465 Celtic Cross Ring $19.95

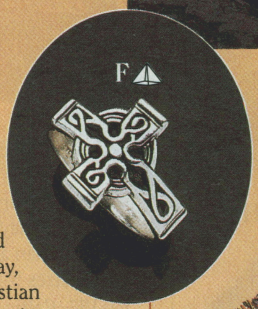

H. BUCKLE UP! How did Brian Boru hold up his mantle? Robert the Bruce, his plaid? Very likely with a handsome, handcrafted pin such as this! Beautifully cast in sterling silver, it unites a stylized Celtic sword and the simple, winding torque (bracelet or collar) in a handsome design to accent your favorite skirt, blazer, cardigan, or jacket. 2" long.
P18-596 Sword & Torque Pin $29.95

G

G. 'MYTHOS: THE SHAPING OF OUR MYTHIC TRADITION,' JOSEPH CAMPBELL. The PBS network's popular *Power of Myth* television series introduced the extraordinary ideas of Joseph Campbell to millions. Now his vision of the "One Great Story" of the human adventure unfolds in this five-episode series. Boxed set includes "Psyche & Symbol," "The Spirit Land," "On Being Human," "From Goddesses to God," and "The Mystical Life." A must-have, critically acclaimed collection! Hosted by Susan Sarandon. VHS, Color, 4 hrs. 30 mins.
P55-550 5 Videos $99.95

ORDER TOLL-FREE
1-800-333-4220
24 Hours a Day, 7 Days a Week!
We accept MasterCard, VISA, Discover, AmEx

Jewelry Shown Approximate Size.
See p.39 for Pendant Chains.

LOOK FOR THE PYRAMID!
IT MARKS OUR EXCLUSIVE ITEMS

I. FIT FOR A GODDESS. Atop a white horse, the beautiful goddess-queen Rhiannon was absolutely uncatchable (even by a Welsh prince!)—until *properly* asked to stop. Here, the beauty of gemstones and craftsmanship is somewhat easier to attain: Inspired by Celtic designs and matte-finished in a handcrafted setting by artists Michelle Sonner and Pati Marcus, this handsome string of cultured pearl, moonstone, garnet, amethyst, and genuine amber does honor to the goddess within you. Vermeil setting. 17" long.

P15-728 Multi-Stone Vermeil Necklace $99.95

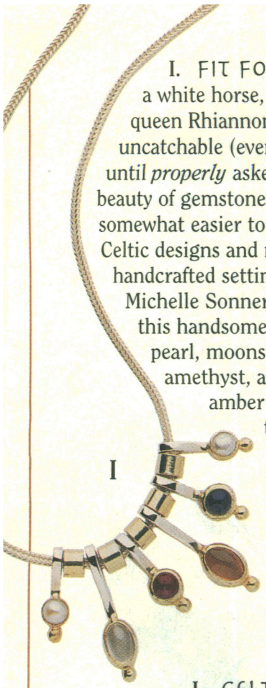

J. CELTIC COMFORT. Think it gets chilly at *your* house? Imagine how the Druids felt beneath those drafty megaliths! Not to worry: Here's something comforting that's sure to ward off the chill. Richly bordered with "endless knot" patterns and centered with a classic, three-legged *triskelion* or *fylfot* (symbol of good luck, the sea god Manannan, and insignium of the Celtic Isle of Man), this three-ply, jacquard-woven, 100% cotton throw serves as a graphic, attention-getting wall hanging *or* a warm-and-welcome afghan to drape across your favorite easy chair. Dry clean or machine wash. Made in USA. 46" x 67".

P20-366 Celtic Spirit Throw $54.95

K

K. 'THE MIRACLE OF PRAYER: TRUE STORIES OF BLESSED HEALINGS,' ROSEMARY ELLEN GUILEY. Inspiring accounts of "prayers that have been answered" by the bestselling author of *Angels of Mercy*. Remarkable true stories include chapters on what prayer is, how to pray, what science reveals about miracles, the role of prayer in the evolution of human consciousness, the new millennium, and more. Paperback, 228 pp.

P79-252 . . . . . $14

L. ABUNDANCE. Here's richness! Designers Michele Sonner and Pati Marcus have combined imaginative handcrafting with a bit of gemology homework! Insets of genuine amber (for healing, soothing stress-relief), onyx (for emotional balance, self-control), moonstone (aligner of emotions with the higher self), and garnet (the gemstone of love and compassion) glow in a matte-finished, Celtically inspired bar of rich vermeil—sterling silver, coated with 22K gold. 2⅛" long.

P18-608 Multi-Stone Vermeil Pin/Pendant $99.95

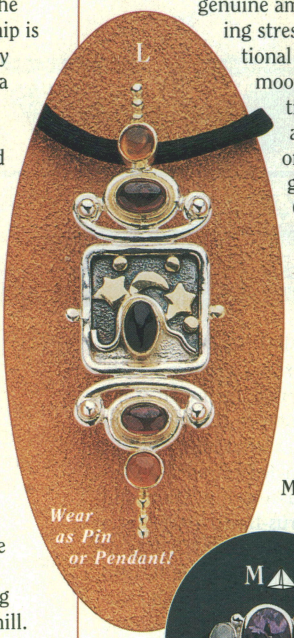

M. CLEAR & COOL. Red haired? Hot-tempered? Does stress get your "Irish" up? Try an application of the gemstone therapy our Druidic forebears relied on! Set in a band of sparkling sterling silver, a soothing, faceted amethyst (calming! cleansing!) nestles between twin cabochons of smooth, genuine moonstone (gemology's natural stress reliever and overall psychic "balancer") to keep you cool and collected when the *rest* of the clan heats up! Whole sizes 5–9. A Pyramid Exclusive!

P11-751 Amethyst & Moonstone Ring $39.95

N. CELTIC LAP HARP. Here's an instrument to charm the pixies themselves! Known to the West since about the 10th century, the harp was adopted most widely by the bards and troubadours of medieval *Eire* (Ireland) and *Cymru* (Wales). We're proud to present this handsome example, crafted of handcarved rosewood and mahogany in the traditional, 19-string "lap-top" configuration of the Celtic harp. The frame is inlaid in an endless-knot motif and fitted with a row of metal tuning pegs, string guides, and pitch-shifters. A magnificent instrument, as decorative as it is musical! Includes wood-handled tuning key, Laurie Riley's *Basic Harp for Beginners* (Paperback, 77 pp.), and full set of replacement strings. Made in Pakistan. Please allow 4–6 weeks for shipping. 31" high. Harp is a Pyramid Exclusive!

P23-990X Celtic Harp & Book $349

O. THE CRYSTAL CROSS. Darkness and light—reconciled! Glittering points of black obsidian and clear crystal sparkle in this reverent design. A moonstone cabochon unites the elements. Goldplated setting. Made in USA. 1½" long (approx.). A Pyramid Exclusive!

P12-285 Crystal Cross Pendant $39.95

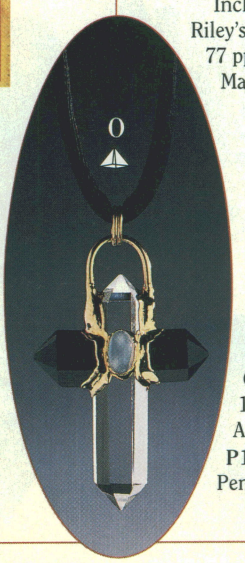

P. PERFECTION. Millenia before M. C. Escher dazzled the art world with optical illusion, Celtic artists were producing impossibly intricate "endless knot" designs. Consider this pendant by artist Jeri Lee: Observed properly, the silver crescent reveals itself as a repeating pattern of swimming fish; and in the center, a radiating, silver-woven sun. Handcrafted in sterling silver. 1⅜" long.

P12-476 Celtic Sun & Moon Pendant $59.95

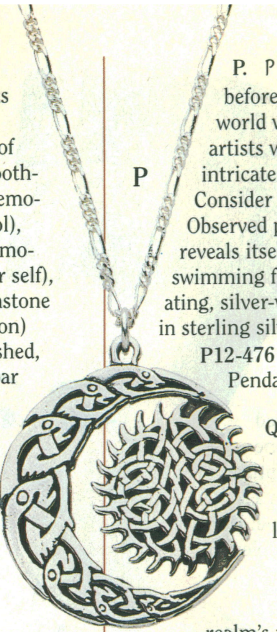

Q. 'THE SECRET OF ROAN INISH,' MASON DARING. At last! The soundtrack from the most lauded "Irish" movie of 1995—directed by John Sayles (*Eight Men Out, Matewan*) and performed by some of the Celtic realm's most accomplished musicians! Instrumentals and vocals include the haunting strains of flutes and whistles, fiddles, uillean pipes, Celtic harp, mando-cello, and other traditional instruments. This is the complete recording, whose twenty original melodies include "Return to Roan Inish," "Fiona," "Crab Dream," "Liam & Nuala," "Family Rows," "Selke Song," "Jamie," and 13 more selections. 39 mins.

P49-411 Tape $10.95
P49-414 CD $18.95

Q

A. HAIL, NEFERTITI! Presenting one of the most spectacular museum reproductions we've ever seen! As the wife of Pharaoh Ikhnaton of Egypt's XVIII Dynasty (and a ruler in her own right), Queen Nefertiti was thought to have disappeared from the records about 12 years after her marriage—but this bust proves otherwise! Faithfully reproduced from a copy of the 20" limestone original, this magnificent sculpture rests in exquisite balance upon a slab of genuine, polished marble. Her Majesty's features have been copied to the smallest detail, including the chipped portions of the headpiece and chips at the rims of the ears. A substantial, museum-worthy sculpture for home, office, or business! Made in USA. (Please allow 4–6 weeks for delivery.) Hydrostone on marble base. 13 lbs., 13½" high.

P22-994 Bust of Nefertiti **$169**

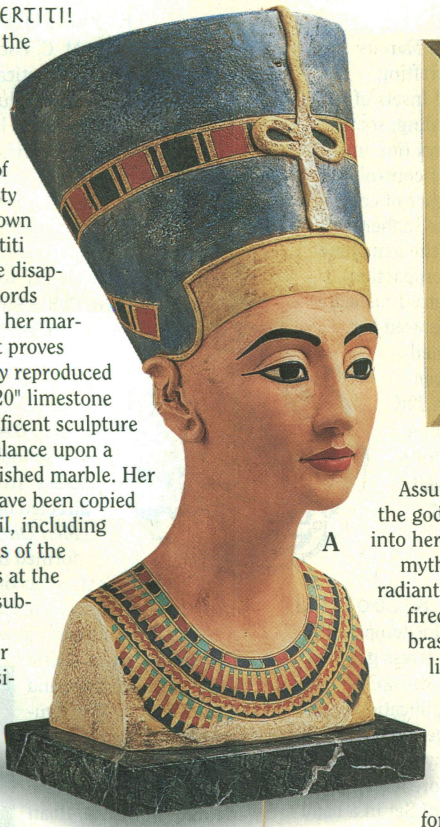

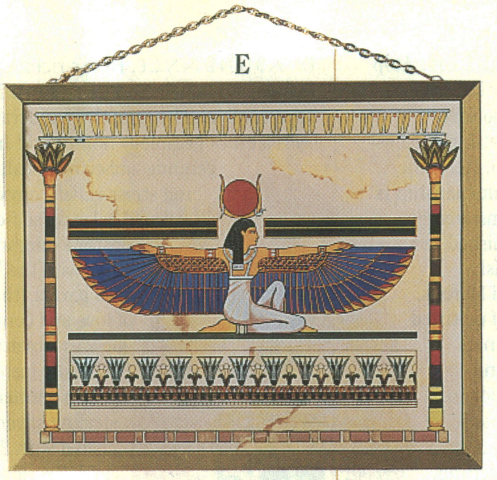

E. GODDESS ON GLASS. Assuming the form of a sparrowhawk, the goddess Isis fanned the breath of life into her departed consort. Now, Egyptian myth assumes beautiful reality in this radiant, hand-enameled example of kiln-fired stained glassmaking! Framed in brass, the papyrus-toned image has a lifetime warranty against fading or discoloration and may be cleaned with any mild cleansing solution. Includes a clear acrylic stand-up easel, certificate of authenticity, and 12" brass chain for instant wall display. (Note: Each pane of glass is unique; any slight streaking or bubbling is characteristic of the glass-rolling process.) Made in USA. 8½" x 10½".

P28-707 Stained Glass Isis **$64.95**

G. THE GAME OF PROPHECY™. Tarot—astrology—numerology. By combining the three most popular methods of divination, this intriguing game of prophecy and prescience lets players receive the most comprehensive "readings" they've ever experienced! To play, simply place cards face down (in any order) on the diamond-patterned game board. When all the cards are down, consult the "Focus" booklet for the correct interpretation of each card. The *complete* prophecy reading will consist of 21 such interpretations; one interpretation per "House." You'll be amazed at how accurate they can be! Includes game board, 21 number and tarot cards, personal record pad, and booklet of game rules and spread interpretations. Made in Canada.

P63-024 Prophecy™ Game **$34.95**

B. EGYPTIAN WEDDING RING. Genuine garnet and lapis lazuli—gems favored by the ancient Egyptians in funerary jewelry, crowns, and masks—glow richly in this pyramid-motif ring of solid sterling silver. For men and women. Whole sizes 5–12.

P1-140 Egyptian Wedding Ring **$49.95**

C. ANKH & ONYX RING. Here's a doubly life-affirming adornment, decorated with two elements to lift your soul! A cabochon of genuine onyx (the stone of higher inspiration) combines with the ancient Egyptian symbol for life itself—all beautifully crafted in a band of solid sterling silver. 3/16" wide. Whole sizes 5–9. A Pyramid Exclusive!

P11-712 Ankh & Onyx Ring **$19.95**

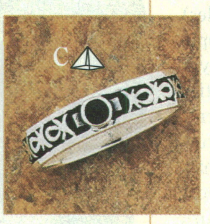

D. COBRA! *Uraeus,* the cobra, was ancient Egypt's symbol of supreme divine/royal knowledge and wisdom—and of gold! Enlist its protection of your counters and tabletops when you make your next stick-incense offering! Cast in handpainted epoxy resin. (Incense not included. See Order Form for a selection of fragrances.) 12" long. Made in USA. A Pyramid Exclusive!

P21-104 Cobra Incense Burner **$19.95**

F. WEAR YOUR NAME IN HIEROGLYPHICS! Share the birthright of the pharaohs and their queens with these personalized sterling silver and 18K gold cartouche pendants! Specify the name you wish to immortalize, and see it translated into a truly royal gift! Note: Sizes vary with the number of hieroglyphs required. (Chain not included.) *Please allow 4–6 weeks for delivery.*

P12-712 Sterling Cartouche Pendant **$49.95**

P12-713 18K Gold Cartouche Pendant **$199.95**

H. THE ONYX ANKH. The ancient Egyptian hieroglyph for *life* gleams eternally in this ring of sterling silver. Onyx inlay. Whole sizes 5–9.

P11-523 Ankh Ring **$18.95**

I. HIEROGLYPHICS BACKPACK. If pharaohs went hiking, they would have carried their jewels in our backpack! Designed by artist Karen D. Gopen, the gorgeous tapestry fabric is rich in design and symbolism. Great as a handbag too, it has many handy features such as adjustable webbed straps, roomy interior pocket, and toggle closure. Handcrafted in USA. 10"H x 10"W x 3"D. Straps adjust 27½"–37½".

P20-606 Hieroglyphics Backpack **$59.95**

J. TRIPLE TREASURE. Priests and pharaohs knew their value; so did the queens and their courts. The mystical qualities of three lustrous semiprecious gemstones continue to exert their allure: amber, for its healing, soothing influence; onyx, as an emotional balancer and aid to self-control; and garnet, the gemstone of purification and enhancer of imagination. Set on a beaded chain of sparkling sterling silver. 2¼" pendant on 16" chain.

P15-478 Onyx, Amber & Garnet Necklace $49.95

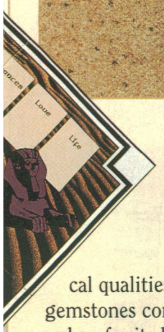

K. THE POWER OF THREE. The triangle. To the ancient Egyptians, it represented *the triad*. The perpendicular side stands for the male aspect (Osiris); the base represents the female (Isis), and the hypotenuse, the offspring of the two (Horus). Cut from a piece of genuine garnet—the gemstone of purification and compassion—this versatile ring can be worn "point up" (expressing the male principle) or "point down" (the female principle). Sterling silver setting. Whole sizes 5–9.

P11-495 Triangle Garnet Ring $69.95

L. THE ANKH PENDANT. Egypt's symbol of eternal life combines with the compassionate, love-strengthening properties of the red garnet. Sterling silver setting. Eloquent, meaningful.

P12-506 Ankh Pendant $24.95

M. THE HEAD OF BASTET. Highly esteemed by ancient Egyptians, Bastet was known as the cat goddess of fertility, and a great festival was celebrated each year at her temple in Bubastis. Celebrate life and the powers of the cat with our head of Bastet figurine, faithfully re-created in handcast resin with handpainted eyes, and a scarab design on her forehead. Felted base protects furniture. 2¾" high. A Pyramid Exclusive!

P24-364 Bastet Figurine $19.95

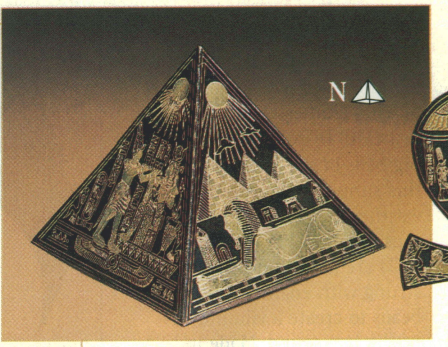

N. BLACK PYRAMID & ANKH. Powerful symbols (and ancient energies!) radiate from the surfaces of these decorative *objets d'art!* Believed by many to be cosmic-energy focusing (unaccountably able to rejuvenate anything from dull razor blades to wilted fruit, adherents swear!) the *Black Pyramid* gleams with four Egyptian motifs etched in brass on hollow, stamped metal for desktops, bookcases, or coffee tables. Combining the symbols for male-female/Osiris-Isis, and itself a symbol of all life, the *Black Ankh* is alive with icons etched on a gleaming brass base with a black oxidized surface to adorn the wall of your royal surroundings. *Pyramid:* 3" high. *Ankh:* 7" high. Pyramid Exclusives!

P20-345 Black Pyramid $19.95
P20-340 Black Ankh $19.95

O. THE GEMSTONE SCARAB. Carved in genuine carnelian (concentration-enhancing attuner of the conscious and inner selves), this sacred, sun-propelling beetle bestows its special favors on the fortunate one who wears it! Often incorporated in the design of ancient Egyptian amulets, the scarab was associated with longevity, prosperity, and eventual resurrection. Note the beautifully detailed setting of antiqued sterling silver! Made in USA. Whole sizes 5–9. A Pyramid Exclusive!

P11-572 Gemstone Scarab Ring $49.95

LOOK FOR THE PYRAMID!
IT MARKS OUR EXCLUSIVE ITEMS

Jewelry Shown Approximate Size.
See p.39 for Pendant Chains.

P. WINGED ISIS. Wife of Osiris—mother of Horus—ancient Egypt's "eternal enchantress"! After Osiris' death, Isis used her magic powers to revive him (long enough to conceive their son, Horus), by fanning the breath of life into him with her sparrowhawk wings. Behold the goddess, shown here in a design inspired by ancient originals, then transformed into a museum-quality display piece! Handpainted, gold-leafed, and handfinished in a substantial, 10-lb. casting of solid, cultured marble (a marble-and-resin composite), the goddess presides in gloriously authentic detail: solar-disk (for Ra) and horned (for Hathor) headpiece, kohl-darkened eyes, brightly enameled wings, gilt and befeathered body, ivory painted fingernails, marblelike base. This is a spectacular display piece, sure to delight discriminating collectors and admirers of antiquity everywhere. With rubber-dotted base. Made in USA. Please allow 4–6 weeks for delivery. 17" high.

P22-794 Winged Isis Statue $399

ORDER TOLL-FREE
1-800-333-4220
24 Hours a Day, 7 Days a Week!
We accept MasterCard, VISA, Discover, AmEx

A. TEMPLE BELLS. Behold these handcrafted "instruments of nature," unlike any other set of wind chimes you've ever seen or heard! Inspired by the mystic big bells of the ancient Chinese, this simple-yet-innovative all-weather design fills the air with music at the slightest breeze. Bells are precision-tuned brass, strung with enameled hardwood beads to create a vibrant, meditative sound. Made in USA. 23" long overall.

P23-590 Temple Bells **$29.95**

A

B

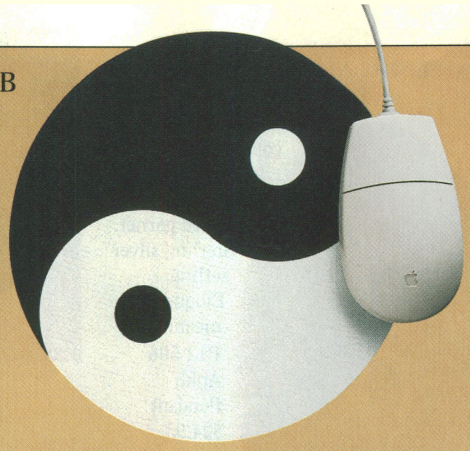

B. MOUSE PAD OF ETERNITY. Plagued by crashes? "Messy" windows? Essential applications but not enough RAM? Then enlist the cosmic symbol of balance and harmony to help restore order to your keyboard endeavors! Printed on washable polyester canvas on a pure rubber mat, this marvelous mouse pad exerts a calming influence on desktop, in cubicle, and all through your workday. Made in USA. 8⅜" diam.

P63-036 Yin-Yang Mouse Pad **$14.95**

C. HAIL, WHITE TARA! Compassionate mother! Goddess of Tibet! As that Buddhist nation's most popular deity, Tara has the power to heal all sorrow and grant all wishes: powers that seem to radiate in the vivid, tie-dyed colors and silkscreened details of this spectacular tee. Note the pulsing, optical "hypnosis" of the lotus blossom on the back! 100% cotton. Imported. *Color:* Variegated Blue. *Sizes:* M, L, XL.

P9-310 White Tara T-Shirt **$27.95**

C

FRONT

BACK

D

D. THE MEDICINE CUFF. For millennia, the peoples of India, Tibet, and Nepal have worn copper and other metals as preventive medicine. Devotees hold this traditional combination of copper, brass, and sterling silver to be *especially* healthful! Handcrafted in Nepal.

P16-222 Medicine Cuff Bracelet **$15.95**

E

E. MARIMBA! Presenting an instrument *so* captivating, our staffers couldn't resist starting to play it! Thought by some to have originated in Southeast Asia or Oceania and to have migrated to Africa, the *marimba* is truly a multicultural instrument. Many cultures believe that the spirit within wood can be released as the craftsperson shapes and works it. Here's musical proof by craftsman Gary Damaskos! You'll love the warm notes produced by the select, reforested hardwood tone bars—pentatonically tuned to the key of G and cushioned on their hardwood frame on surgical rubber tubing. Fun to play—and you'll be amazed at how good your playing sounds! Includes two 10"-long rubber-headed mallets. Handcrafted in USA. 15⅜" long x 4⅛" high.

P23-598 Marimba **$119**

Jewelry Shown Approximate Size.

F

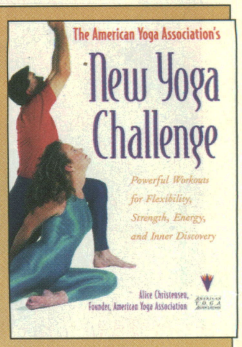

F. 'NEW YOGA CHALLENGE: POWERFUL WORKOUTS FOR FLEXIBILITY, STRENGTH, ENERGY, AND INNER DISCOVERY,' ALICE CHRISTENSEN. From the nation's preeminent Yoga school comes essential information on how to get the most from this ancient, calming discipline. Chapters focus on different aspects of physical and mental growth, and a series of questionnaires assess habits, tendencies, *and lifestyle* to help tailor your particular Yoga routine. Enhances creativity and self-empowerment! Paperback, 169 pp. Illustrated.

P72-359 . . . . . **$15.95**

G

G. 'THE MYSTICAL KABBALAH,' RABBI DAVID A. COOPER. Kabbalah, it is said, was brought down from heaven by angels. Now Judaism's 2000-year-old system of mystical exploration can be passed down to you, via audiotape! This five-cassette audio course allows you to discover your personal *magid* (inner guide), as revealed in the intricate system of numerations (*sephirot*) that underpin reality. Practical, uplifting, fascinating to learn, a perfect introduction to a time-honored tradition of spiritual growth and self-discovery. 7 hrs. (approx.).

P51-250 5 Tapes **$49.95**

H

H. FIT FOR A RAJAH! From the days of the Mogul emperors, the skill of India's carvers has fascinated those fortunate enough to own their handiwork. This affordable example, hand-carved, fitted by hand, and polished inside and out, gleams warmly in exotic shisham wood—an elegant brass-hinged home for tarot decks, jewelry, and keepsakes. Made in India. 6"L x 4"W x 2¼"D.

P20-147 Rajah's Keepsake Box **$12.95**

ORDER TOLL-FREE
1-800-333-4220

I. YIN-YANG CHIME PENDANT. Listen. Can you hear it? Taoism's symbol of the harmonic balance of opposites has assumed its natural, musical form! Richly crafted in copper-bordered panels of gleaming enamel, it chimes softly with your footsteps through life's daily travels. Gift boxed. 1" diam. on 32" silk cord.
P12-181 Yin-Yang Chime Pendant $15.95

J. GODS AT PLAY. The deities of ancient China preside over the playing field in this highly decorative, highly unusual chess set for admirers of the East. The pieces have been cast in a traditional pattern of composition soapstone, antique-finished for the rich appearance of old ivory and jade. The elaborately finished storage case/board is crafted of brass-fitted wood, carved with phoenixes and dragons, that unfolds to present the classically etched, inlaid playing squares. Pieces store in two interior, cloth-lined drawers (with 32 elastic bands to hold the pieces securely). Magnificent! *Pieces:* 2⅛"–2¼" high (approx.).
P63-222 Chinese Chess Set $119

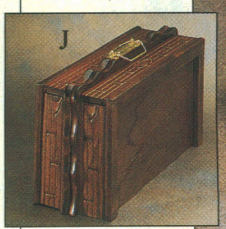

Chess Set Folded

M. KWAN YIN STATUE. "She who hears the cries of the world." The compassionate Kwan Yin, embodiment of the *yin* principle, is dedicated to relieving suffering through any of her numberless manifestations. She presides from her lotus blossom cushion while "praying the beads" that symbolize her love for the world. This is a substantial art piece, handcrafted in hydrostone and antiqued to perfection in a bronze finish. Felted bottom. 13" high. A Pyramid Exclusive!
P25-871 Kwan Yin Statue $99.95

N. THE MEDITATING FROG. In search of the meaning of life? The true path to wisdom? Why not consult this amphibious Zen master? Robed and serene in a hand-finished, patina-bronzed casting of bonded stone, he's the whimsical creation of designer Julius C. Smith and sculptor Jacob Folger. Handcrafted in USA. 4⅜" high.
P22-615 Meditating Frog Figurine $34.95

K

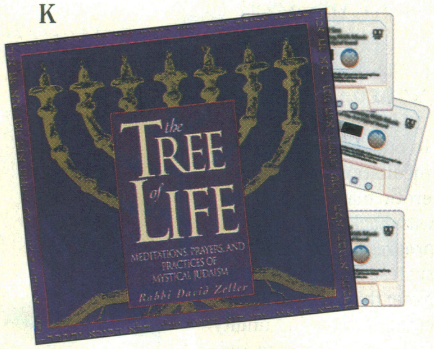

K. 'THE TREE OF LIFE: MEDITATIONS, PRAYERS, AND PRACTICES OF MYSTICAL JUDAISM,' RABBI DAVID ZELLER. For more than 3000 years, Jewish sacred texts have taught that each of us is born with a God-given purpose for our lives. Rabbi Zeller shares his wisdom on how to open your life to divine guidance in this uplifting six-tape audiocassette series. Meditation and prayer . . . scriptural treasures . . . sacred practice: You'll discover the techniques and observances that can help you to best fulfill your divine destiny. Topics include: great secrets of Jewish mysticism, God as Life, Hasidic teaching stories, the five levels of the soul, and much more. Includes 16-pp. study guide. 9 hrs.
P79-853 6 Tapes $59.95

L. THE DRAGON POUCH. Fierce-seeming to Westerners, the dragon is a beneficent creature to the peoples of the East. The paired, embroidered dragons and recumbent phoenix depicted on this tasseled velvet pouch represent the Chinese Emperor and Empress—royal guardians for your tarots, healing stones, and keepsakes. Imported. *Color:* Purple front, navy back. 9½" x 6½" on 18" braided drawstring. A Pyramid Exclusive!
P29-090 Dragon Pouch $19.95

LOOK FOR THE PYRAMID!
IT MARKS OUR EXCLUSIVE ITEMS

O. YIN-YANG RING. Taoism's eternal symbol of the "balance of opposites" within the wholeness and completion of self translates beautifully into sterling silver. Whole sizes 5–9.
P11-030 Yin-Yang Ring $19.95

P. ALL-IS-ONE RING. Its symbolic representations of spiritual totality speak both to our uniqueness *and* "alikeness" within the community of humankind. Crafted in sterling silver, each ring includes the yin-yang, "om," Magen David, triskelion, solar cross, pentagram, and Latin cross in a harmonious design. Whole sizes 5–12. A Pyramid Exclusive!
P11-573 All-Is-One Ring $39.95

A. 'THE ENTWINED LOVERS.' Are you in love? Here's an elegant-but-eye-catching alternative to "shouting it from the rooftops"—sinuously cast in bronze and sterling silver, suspended on a 26" cord. 2½" long. A Pyramid Exclusive!
P12-634 Lovers Pendant $49.95

B. THE TANTRIC RING—a tastefully designed expression of the ultimate joining of male and female. In fine sterling silver for men and women. Whole sizes 5–10.
P11-478 Tantric Ring $24.95

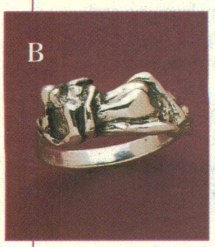

C. LOVELIGHT. In love? Feeling expressive? Then illuminate a tender moment! Titled *The Lovers,* this graceful couple glows with the warmth of romantic candlelight. A special dipping process "drapes" the figure in a gownlike overlay of crystal wax. Made in USA. 8½" high.
P21-590 *Lovers* Candle $19.95

D. HEART & HANDS RING. Hands unclasp to reveal a precious heart. For those who *feel,* we offer these eternal symbols of love, friendship, marriage, and unity, skillfully interlocked in a ring of etched sterling silver. A treasured gift. Whole sizes 5–9.
P11-652 Heart & Hands Ring $29.95

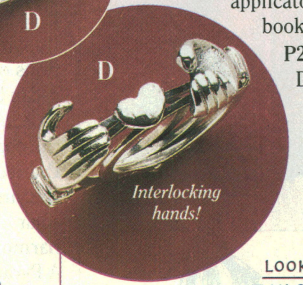

E. OILS OF ECSTASY. And they're edible! Add a new dimension to the expression of love with these skin-soothing, taste-delighting Kama Sutra oils. Flavor and fragrance delight the senses in an array of mouth-watering massage formulas: cherry almond, raspberry kiss, vanilla cream, chocolate mint, and "The Original"—cinnamon! Made in USA. Five ¾ -oz. bottles.
P21-808 Kama Sutra Love Oil Set $39.95

F. MYSTIC BODY DUST. More than mere talcum, more than plain body powder, this sensuous, seductive body, bath, and massage powder may actually be *tasted!* The secret's in the formula: a pure, natural blend of honey dust powder, dextrose, corn starch, and essential oils that caresses the senses of scent, touch, *and* taste! Romantically packaged in a bed of white satin, the kit includes 8 oz. of body dust (wrapped in a lace sachet!), a wood-beaded/feathered-wand body dust applicator, and instruction booklet. Enjoy!
P20-410 Mystic Body Dust Kit $19.95

G. 'ENHANCING SENSUAL PLEASURE: A SUBLIMINAL SOUNDTRACK FOR CONSENTING ADULTS,' STEVEN HALPERN. You've never *felt* music like this before! Laden with subliminal suggestions such as "I love the way you (and I!) feel," nine keyboard/choral/woodwind/brass selections offer a subtle, sensual approach to passion and intimacy. Includes "Be One With Love," "Dawn," "Comfort Zone," "Hot Chakra," and five more cuts. 60 mins.
P41-730 Tape $10.95
P43-582 CD $18.95

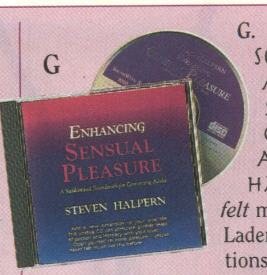

H. 'THE SECRETS OF SACRED SEX: A GUIDE TO INTIMACY & LOVING,' HEALING ARTS. Based on the tantric belief that hidden potency is the seed of creativity and transcendence, *Sacred Sex* opens worlds of trust, arousal, pleasure, and ecstatic climax for loving partners everywhere. Beautifully filmed with six real-life couples. For adults only. Color, 70 mins.
P52-977 VHS $29.95

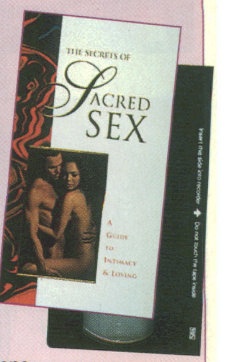

I. 'TANTRIC MASSAGE VIDEO,' KENNETH RAY STUBBS. Two video volumes in one! Learn the grace, flow, meditation, and "dance" of erotic massage, beginning with back, feet, and neck, and progressing toward the sensual, sexual, and spiritual. Note: this is an explicit video course containing nudity and genital massage and intended for adult viewing only. 58 mins.
P42-765 VHS $19.95

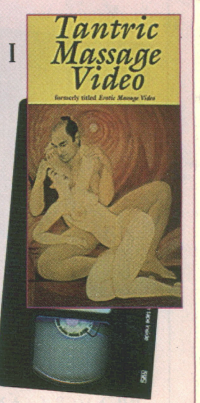

J. 'ANCIENT SECRETS OF SEXUAL ECSTASY,' ROBERT FREY & LORI GRACE, ET AL. Discover a completely different approach to sexual experience: the tantric and taoist erotic arts of the East! With appearances by leading authors and teachers of Eastern sexual enhancement techniques—and demonstrations by skilled tantric couples. (Intended for adult viewing only.) Color, 90 mins.
P54-059 VHS $34.95

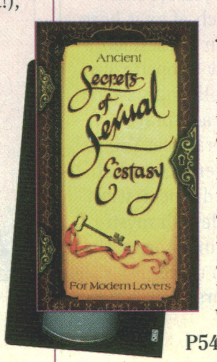

LOOK FOR THE PYRAMID!
IT MARKS OUR EXCLUSIVE ITEMS

Jewelry Shown Approximate Size.
See p.39 for Pendant Chains.

ORDER TOLL-FREE 1-800-333-4220
24 Hours a Day, 7 Days a Week!

K. HEART-TO-HEART GOBLETS. Around the world, *two* become *one* in the heartfelt exchange of wedding vows. So, too, do the paired, yin-yang shaped elements of these "heart-to-heart" wedding goblets! See how symbolically and aesthetically appropriate they are for nuptual vows and wedding toasts! Each half of this beautiful cup stands both separately *and* together when nested beside its partner. United, it forms a memorable centerpiece to be admired by generations to come. Crafted in silverplate. Each half holds 5 oz. 5½" high.
P25-225 Heart-to-Heart Goblets **$89.95**

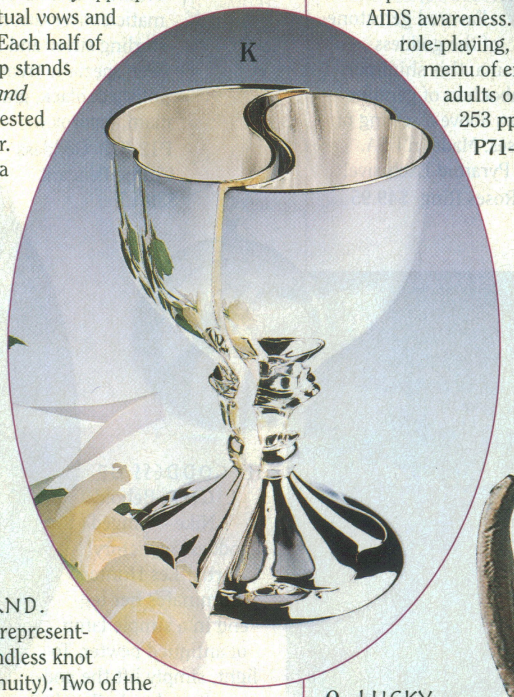

L. CELTIC WEDDING BAND. Seamless circle (representing eternity)—endless knot (longevity; continuity). Two of the Celtic realm's most enduring symbols unite perfectly in this classic wedding band. Crafted in the ageless "knotted" design suitable for exchange by both partners, this men's and women's band gleams in a casting of antiqued sterling silver. Made in USA.
Whole sizes 5–12.
P11-496 Celtic Wedding Band **$19.95**

M. MAGICAL PATH TO LOVE. Do you dream about sharing your life with someone special? Open your heart and mind to the limitless possibilities of love with the secrets of this true love spell. The spellbox contains everything you'll need to cast the spell. Includes candle, incense, instructions, and more! You supply imagination and desire!
P21-740 True Love Crystal Spellbox **$19.95**

N. 'THE NEW JOY OF SEX: A GOURMET GUIDE TO LOVEMAKING FOR THE NINETIES,' ALEX COMFORT. Now with photos, in an updated version of *the* most popular guide to love ever published! Text, drawings, and photos address adult sexuality in the age of AIDS awareness. Positions, venues, variations, role-playing, "toys"—it's a delightful menu of erotic treats! Intended for adults only. Paperback, 253 pp. Illustrated
P71-062 . . . . . **$20**

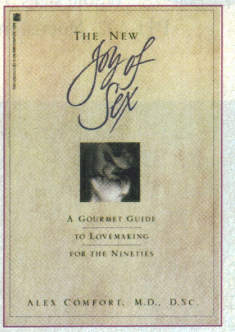

O. LUCKY IN LOVE! Some people seem to have all the luck—good things just "happen" to them. Known as the lucky stone, garnets can help channel your energies toward success and good fortune! Our elegant handcrafted ring, designed by Jan Palombo, has a vibrant garnet cabochon set in sterling silver. Made in USA.
Whole sizes 5–9.
P1-167 Double-Banded Garnet Cabochon Ring **$49.95**

P. 'THE LOVERS GUIDE®: MASSAGE & INTIMACY,' NITYA LACROIX. Stress, sexual inhibitions and fatigue can block our enjoyment of the pleasures of lovemaking. This sensual lovemaking guide shows you how to use effective massage techniques to release tensions, invigorate sexual energies, and achieve new levels of intimacy and satisfaction. (Intended for adult viewing only.)
60 mins.
P51-220 VHS **$29.95**

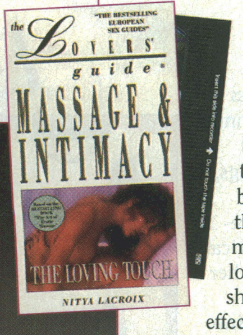

Q. THE LOVE WITHIN. Loving and understanding oneself makes it easier to love and accept others. Rose quartz is called the love stone. In our delicate handcrafted pendant, designed by Kathy Turner, the rose quartz is heart shaped—surrounded by aventurine for balance and garnet for compassion, and set in 14K gold. A lovely reminder of the beauty within! Made in USA. 1" long. A Pyramid Exclusive!
P12-638 Rose Quartz Flowering Heart Pendant **$34.95**

R. 'FINDING TRUE LOVE: THE FOUR ESSENTIAL KEYS TO DISCOVERING THE LOVE OF YOUR LIFE,' DAPHNE ROSE KINGMA. Had enough of loneliness? Here's encouragement, inspiration, and direction in helping prepare to meet *your* destined partner! Drawing on her 23 years' experience as a therapist, the author presents four groundbreaking perspectives to help anyone looking for a lasting relationship. The key? *Internal* qualities—identified in this indispensable, insightful guide on the journey to deep, enduring love. Hardcover, 200 pp.
P72-410 . . . **$14.95**

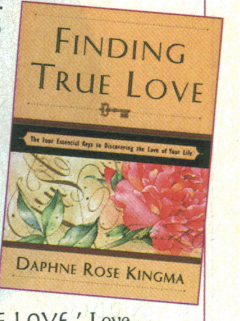

S. 'WINGS OF LOVE.' Love—transport—immortal *longings.* Romance and emotion take flight in this spectacular, museum-quality statue by Estonian-born, Russian-educated sculptor and set designer Alexsander Danel (whose work graces Rockefeller Center and Radio City Music Hall)! Classical in form, the ecstatic figures of Mortal and Immortal Love seem to glow in their embrace. Bronze-finished durastone. Felted base. Made in USA. 18" high.
P22-477 Wings-of-Love Statue **$99.95**

A. PENTACLE OF THE GODDESS. With its five points—spirit, air, fire, water, and earth—the pentacle is the embodiment of power and perfection. Like the endless circle, it binds negative elements and denotes good luck. Our intricate, double-sided pendant is crafted of polished pewter and hangs gracefully from a 30" black nylon cord. A Pyramid Exclusive!

P12-372 Pentacle of the Goddess Pendant $24.95

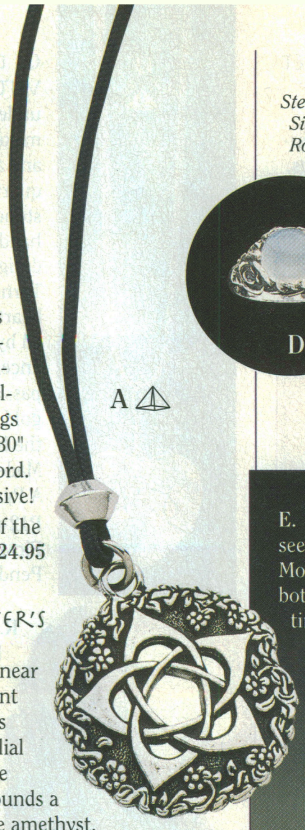

B. THE DAUGHTER'S RING. *Tu-ka-te*—"daughter" in the Linear B script of the ancient Mycenaeans—evokes images of love and filial devotion. Artist Angie Olami's design surrounds a cabochon of genuine amethyst. Sterling silver. Each ring is unique; please allow for artistic variations. Made in Nepal. Whole sizes 5–9. A Pyramid Exclusive!

P11-632 Daughter's Ring $39.95

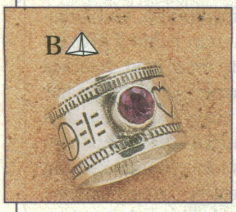

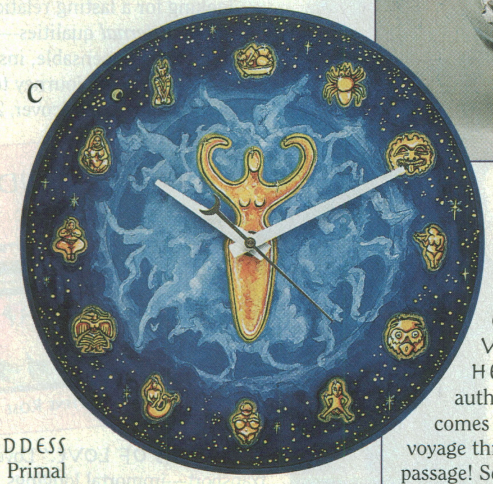

C. GODDESS TIME. Primal Mother—Gorgon—Dancing Bird—Willendorf Venus. By whatever name she's called, the goddess of womanhood presides through eternity—honored, here, on the face of artist Tim Giarrossa's wonderful wall clock. Signed by the artist, its hour-, minute-, and sweep-hands circle the full-color dial illustration, laminated onto durable pressboard. Includes printed guide to the goddesses. Made in USA. Uses 1 AA battery (not included). 10½" diam.

P28-298 Goddess Wall Clock $39.95

Jewelry Shown Approximate Size.
See p.39 for Pendant Chains.

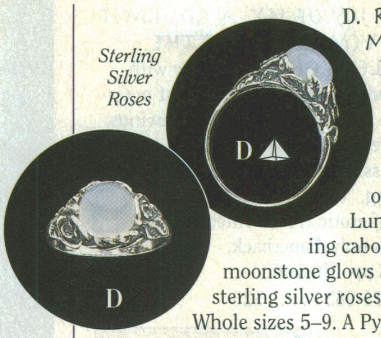

D. ROSES IN MOONLIGHT. Emotional balancer. Aligner of feelings with the higher self. Favored gemstone of the goddess Luna, this shimmering cabochon of genuine moonstone glows above a setting of sterling silver roses. Made in USA. Whole sizes 5–9. A Pyramid Exclusive!

P11-402 Moonstone & Roses Ring $49.95

E. Rx FOR LOVE. Mystery formulas of *all* kinds seem to gain potency in the bottle of the Moonstar Fairy! She surrounds the clear glass bottle in pewter-finished detail on handworked tin. Pewter twist-off cap. Made in USA. Holds ½ oz. 2¾" high.

P24-745 Moonstar Potion Bottle $12.95

F. 'EMBRACING THE GODDESS WITHIN: A CREATIVE GUIDE FOR WOMEN,' KRIS WALDHERR. From the bestselling author of *The Book of Goddesses* comes this romantic, visually stunning voyage through the feminine rites of passage! Sections deal with "Beginnings," "Love," "Motherhood," "Creativity," "Strength," and "Transformations," presenting each goddess through a lyrical accounting of her myth—with a beautiful illustration and simple ritual for evoking her spirit and power! Hardcover, 111 pp. Illustrated.

P72-259 . . . . . $17.95

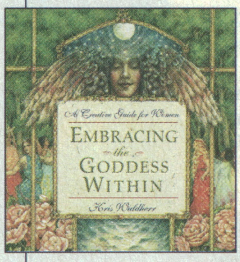

G. INNER PEACE. Like melodic bells or rustling leaves, our chimes play their gentle notes to soothe the spirit within. Honor the goddess and achieve unity with Mother Earth as you wear this dramatic conversation piece, crafted of sterling silver and bronze that has been specially treated to give it a polished, black, glass-like finish. 1" diam. (approx.).

P12-572 Goddess Chime Pendant $39.95

H. GODDESS OF LIGHT. Behold Nike—winged goddess of victory! Artist Les Hunter illuminates her legend in a simple lamp of antiqued pewter. To light, simply lift the goddess from her hollow base, fill with your favorite lamp oil, then trim the wick for the degree of illumination you require. Burns up to 2 hours per filling! Made in USA. 6¼" high.

P24-592 Goddess Oil Lamp $39.95

I. CELEBRATE THE GODDESS! She's alive—and you proclaim her power! Poised amid a grape arbor that reflects her graceful tresses, the deity smiles from our silkscreened sweatshirt and tee. Both shirts have inset collars, and the T-shirt has purple-lined, turn-up sleeves. T-shirt is 100% preshrunk cotton. Sweatshirt is 80% cotton/20% poly. Made in USA. *Color:* Peppercorn/Purple Inset. *Sizes:* M, L, XL. Pyramid Exclusives!

P9-326 Goddess Alive T-Shirt $24.95

P9-638 Goddess Alive Sweatshirt $39.95

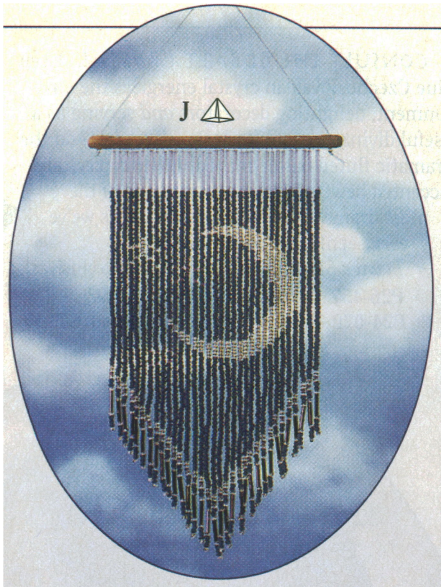

J. THE HEAVENS SHED TRANQUILLITY. Rippling with every breeze, the heavens cascade in azure beads of Czechoslovakian glass! Suspended at a window, the crescent and star seem to ignite in the beams of day *and* night. Hand-beaded in Maine. 5¼" x 8" on wooden dowel. A Pyramid Exclusive!

P28-630 Beaded Moon & Star $44.95

K. 'THE WOMAN WHO WANTED IT ALL.' Climbing high, reaching far, embracing the universe, catching a star! This blissful dreamscape by Melissa Harris speaks to all who aspire, who reach for their dreams. Reproductions of her inspiring original watercolor are printed on recycled paper. Deluxe editions come in solid oak frames with sturdy hangers attached. 21" x 16." A Pyramid Exclusive!

P20-600 Print $24.95

P20-600F Framed Print $79.95

Design Detail

L. ROYAL NIGHTWEAR. "In every woman there is a Queen...." When it comes to milady's leisure time, artist Renée Hocks takes a regal approach! Bright, dappled hues and a Norwegian proverb adorn this cotton nightshirt—generously tailored for comfort, featuring a scoop-neck collar and handy hip pocket. Silkscreened in color on 100% preshrunk cotton. Made in USA. *Color:* White. *Sizes:* One size fits most adults. A Pyramid Exclusive!

P9-728 Queen Nightshirt $29.95

M. CIRCLE OF LOVE. Flanked by flowers and goddesses, a cabochon of genuine garnet—esteemed gemstone of love and compassion—radiates its empowering influence in artist Jan Palombo's delicately crafted ring of antiqued sterling silver. Made in USA. Whole sizes 5–9. A Pyramid Exclusive!

P1-132 Goddess Ring $49.95

Face of Goddess on side of ring.

LOOK FOR THE PYRAMID!
IT MARKS OUR EXCLUSIVE ITEMS

N. 'KUAN YIN: MYTHS AND PROPHECIES OF THE GODDESS OF COMPASSION,' MARTIN PALMER, JAY RAMSAY & MAN-HO KWOK. The first major study of the Orient's most beloved goddess, whose ancestors include Isis and the Virgin Mary. The authors—a distinguished scholar, an acclaimed poet, and a Buddhist master—traveled all over China, researching her history and roles within Buddhism, Taoism, and female shamanism. The "100 Prophecies of Kuan Yin," in their first English translations, are both beautiful poems and powerful instruments of divination, for all who seek insight into soul and psyche. Paperback, 226 pages. Illustrated.

P79-733 . . . . . $18

O. SISTERHOOD. Celebrating bonds between *sisters:* those golden threads that hold together the precious tapestry of life! Terminating in a pair of clear crystal points, this wonderful wand of milk-white European glass twinkles with beads of genuine amethyst (divine love, inspiration) and aventurine (tranquillity, positive attitude), wrapped in a silverplated setting. Includes white velvet presentation pouch. 3¾" long (approx.) on 24" chain. A Pyramid Exclusive!

P12-611 Sisters Wand Pendant $49.95

P. MARVELOUS MOONSTONE. That watery luster . . . that pearly sheen! Behold the moonstone: a shimmering gemstone associated by the ancient Romans with the goddess Diana (bestower of love, victory, and wisdom) and the powers of the mystic moon. Serene in their settings of handcrafted sterling silver, they're sure to garner compliments from a galaxy of admirers! Please allow for natural variations. 7mm diam. A Pyramid Exclusive!

P135-432 Moonstone Drop Earrings $29.95

Q. WEAR IT PROUDLY! Feeling empowered? Aware? Adorable? Let the world know! Old English lettering (and a traditional pentagram!) spreads the word. Sterling silver. 1½" wide on safety clasped 20" chain.

P15-454 *Goddess Power* Necklace $39.95

A. CELTIC REFLECTIONS. *The heart:* symbol of love. *The endless knot* of Celtic art: symbol of eternity. Both images intertwine in a timeless expression of heartfelt devotion, exquisitely handcrafted in an updated variation on a traditional Celtic theme. Suitable for any loving occasion, the piece is cast in solid sterling silver, polished to a light-reflecting luster that expresses what words can't always say. Made in USA. 1" diam. A Pyramid Exclusive!

P12-512 Celtic Reflections Pendant **$29.95**

A

B

B. OUIJA™ BOARD MOUSE PAD. Stuck for an answer? If your *computer* can't tell you, try consulting "the oracle"! The original, perennially popular Ouija™ Board makes its unpredictable comeback as a computer terminal mouse pad—printed in its original design on easy-cleaning plastic laminate over a dense mat of non-skid foam rubber. 8" x 9½".

P63-058 Ouija™ Mouse Pad **$17.95**

F. CONSULT THE COBALT CRYSTAL. Deep blue Czechoslovakian crystal energizes the environment, delighting decorators *and* serving as a useful divinatory tool for serious seekers. Add the dramatic fluted basalt-shaped, Austrian crystal-accented pewter holder to create one of the most dramatic psychical centerpieces we've ever seen! *Crystal Ball:* 60mm. *Pewter Stand:* 2" high. Pyramid Exclusives!

P26-457 Cobalt Crystal Ball **$39.95**
P24-070 Pewter Crystal Ball Stand **$49.95**

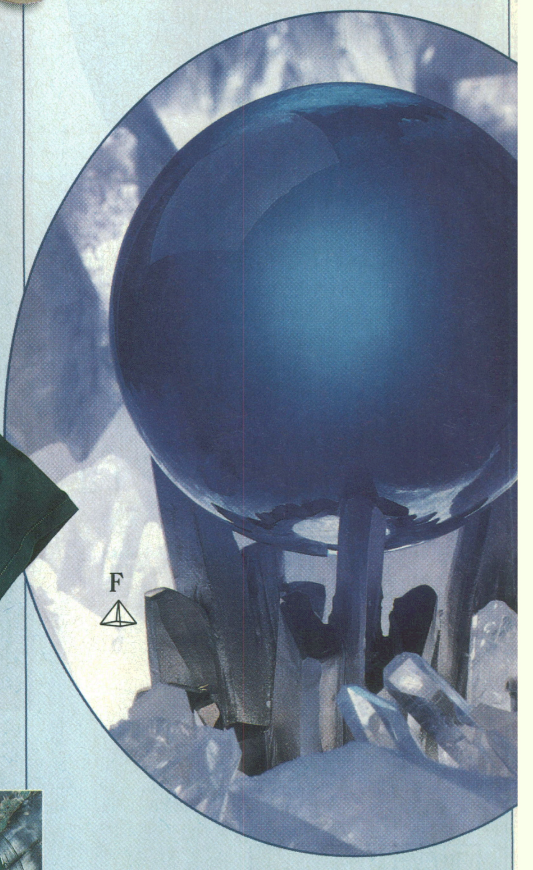

F

C

C. WIZARDWEAR. Spellbinding? You can almost *feel* the power! Framed in the coil of a Celtic dragon, the wizard Merlin works his magic in the shadows of a druidic megalith. On the back, artist Mikio Kennedy's intricate endless-knot design forms the eyecatching center of attention. A beautiful example of silkscreening and tie-dying combined! 100% cotton. Made in USA. *Color:* Variegated Green. *Sizes:* M, L, XL.

P9-324 Merlin T-Shirt **$27.95**

D

D. WAITING FOR ST. GEORGE. Presenting artist Anthony Slocombe's tribute to the Mythic Age of knights, dragons, and Celtic magic. Coiled in a magnificent casting of solid, antique-finished pewter, the dragon stands guard over a magnificently cut, faceted crystal: the visual centerpiece and source of the dragon's power. This is a substantial and weighty figurine, with every scale, paving stone, and detail of the Celtic cross rendered in beautiful detail, refracted through the facets of the purple teardrop crystal. Made in Great Britain. 3½" high.

P25-155 Pewter Dragon **$49.95**

E

E. A GUARDIAN 'GARGOYLE'? In medieval times, even master architects and stonemasons enlisted all the assistance they could get! Comfortably cross-legged and alert atop his castle pediment, your personal, brushed-pewter gargoyle keeps an eye out for your best interests. Evil thoughts and spirits begone! 2¼" long on a 34" leather cord.

P12-302 Gargoyle Pendant **$12.95**

G. DRAGON ON DUTY. Adventurers be warned: *No* one approaches the crystal of truth without the dragon's say-so! Iridescent in its emerald green and gold-flecked scales, artist M. Peña's dragon glares with proprietary intent. Its eyes are red glass with black pupils, a faceted crystal glints at its forehead, and—enfolded by the monster's furled wings—the crystal sphere shimmers with truth. Crafted in handfinished gypsum composite. Felted base. 2¾" high x 4½" wide.

P22-894 Dragon & Crystal Figurine **$69.95**

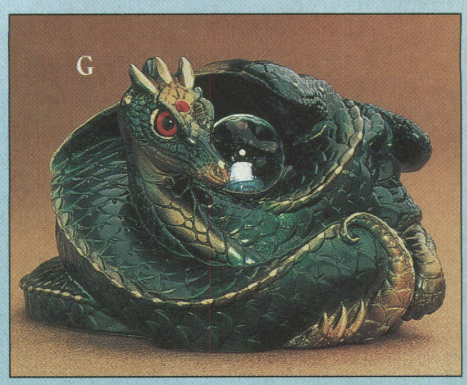

G

ORDER TOLL-FREE
1-800-333-4220

Jewelry Shown Approximate Size.
See p.39 for Pendant Chains.

LOOK FOR THE PYRAMID!
IT MARKS OUR EXCLUSIVE ITEMS

K. DRAGON OF THE NIGHT. In the shadows of the setting sun, the mighty dragon roamed the land. Part serpent, part bird, it was the symbol of life-giving waters and breath, and was identified with sky gods, emperors, and kings. Feel connected with the legends of the past as you wear this dramatic T-shirt with its bold, original design by artist John Pickering. 100% preshrunk cotton. Made in USA. *Color:* Black. *Sizes:* L, XL. A Pyramid Exclusive!

P9-313 Dragon-of-the-Night T-Shirt $19.95

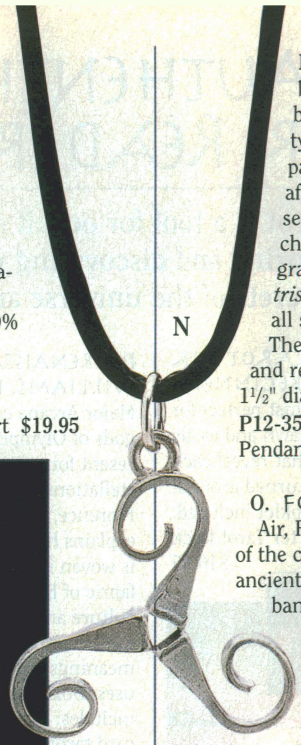

N. PEWTER TRISKELE PENDANT. "You don't have to be Celtic" to appreciate the beauty of this design! Originated in pagan times and quietly adopted after the rise of Christianity (you see it today on Romanesque church carvings and very old gravestones) the "triskele" (Greek *triskelion*) is a symbol common to all six nations of the Celtic realm. The "legs" represent birth, death, and rebirth. Pewter. Made in USA. 1½" diam. on 31" silk cord.

P12-352 Pewter Triskele Pendant $19.95

H. STERLING SILVER & ONYX PENTACLE RING for men and women. Combines the powerful symbolism of the five-pointed star with the emotionally balancing, grounding benefits of genuine black onyx! The silver setting is framed with graceful leaves. Exceptionally handsome! Whole sizes 5–10.

P11-052 Pentacle Ring $34.95

L. SYMBOL OF CARING. Engaged in the healing arts? Celebrate your involvement with his enduring symbol of conscientious caretaking! Designed by artist Robert Palmer and crafted in sterling silver, this reverently designed pendant incorporates the classic Celtic pentacle and the ancient *caduceus*—the serpent-wrapped staff associated with healing from time immemorial. A wonderful gift for healthcare professionals, body and energy workers, Reiki practitioners, and natural healers everywhere! 1½" long.

P12-569 Healer's Pendant $69.95

I. THESE PENTACLE PENDANTS are beautifully cast in gleaming sterling silver! Unusual design: The points of the pentacle penetrate the circle. This symbol represents the spirit (top point) redeemed from matter. Choice of mirrored (smooth) or diamond-cut (textured, not shown) finishes. 1" diam.

P12-017 Mirrored Pentacle Pendant $24.95

P12-018 Diamond-Cut Pentacle Pendant $24.95

O. FOUR ELEMENTS RING. Earth, Air, Fire, Water—these building blocks of the cosmos exert their influence in the ancient, alchemical symbols that gird the band of this handsome ring. A square of genuine lapis glows richly in the center. Handcrafted in sterling silver. Whole sizes 5–9. A Pyramid Exclusive!

P11-520 Elements Ring $39.95

P. THE VIKING RING. Scandinavian *runes* (alphabet letters) of the 9th-century Norsemen were believed *in themselves* to hold mystical power. Cast in rugged sterling silver, this fortune-attracting, evil-repelling Norse ring is rich with the runic symbols for *Strength, Wholeness, Breakthrough, Growth, Protection,* and *Joy.* Printed translation included. Whole sizes 7–9.

P11-453 Viking Ring $39.95

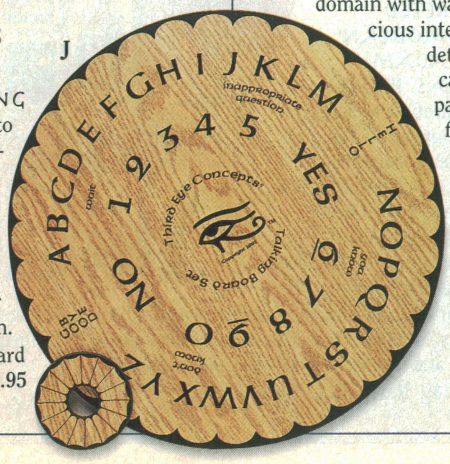

J. THE TALKING BOARD enables you to communicate with nonphysical entities and your own Higher Self. Round message-indicator is lacquered wood. A tool for personal growth! Instructions for use included. 18" diam.

P63-003 Talking Board $34.95

M. THE GOTHIC CAT. Superstition has it that gargoyles served to frighten evil spirits away. If true, then here's your household's most mystical, most faithful protector! In this unusual variation on a traditional Gothic theme, artist M. Peña's grinning, winged feline surveys her domain with watchfully ferocious intent—superbly detailed in a solid casting of hand-painted, antique-finished gypsum for the medieval look and solid, Gothic heft of a cathedral roof stone carving. (Intended for indoor display only.) Made in USA. 12" high.

P22-604 Winged Cat Gargoyle $79.95

Authentic Tarot Decks for Readers & Collectors!

Tarot is a tool for occult study, meditation, divination—and for exploring and discovering your own inner depth. Tarot reveals the secrets of the universe and is a key to the wisdom of the ages.

A

A. TAROT FOR BEGINNERS! Colorful starter tarot deck is just perfect for beginners: Symbols are clearly drawn and easily remembered—with captions that reveal each meaning when the card is turned around! Instruction booklet included.

P61-078 Starter Tarot Deck $16.95

B

B. 'BUCKLAND'S COMPLETE GYPSY FORTUNETELLER,' RAY BUCKLAND. The mysterious art of fortune-telling, revealed to non-Gypsies for the first time! A Gypsy of Romani blood, Buckland offers insights into ancient methods of fortunetellers. Includes palmistry, crystal gazing, tea-leaf reading, dice, 74-card Gypsy deck, full-color layout sheet, 36-page instruction book, and 226-page *Secrets of Gypsy Fortunetelling*. Provides hours of entertainment.

P61-080 Buckland's Fortuneteller $24.95

C. 'THE HEALING RUNES,' RALPH H. BLUM & SUSAN LOUGHAN. According to tradition, the runes, an alphabetic script used by the ancient Germanic and Norse peoples, were the Norse god Odin's gift to humanity. Over time, they took on sacred meaning and were most popular during the Viking age. Now the oracular tradition is being rediscovered. When you are in crisis, facing a challenge, or need direction in your life, pick a rune, look up its meaning, and read the interpretation for inspiration. Set comes with 25 rune stones, a velvet pouch, and *The Healing Runes* book. Hardcover, 156 pp. Illustrated.

P61-253 *The Healing Runes* Set $29.95

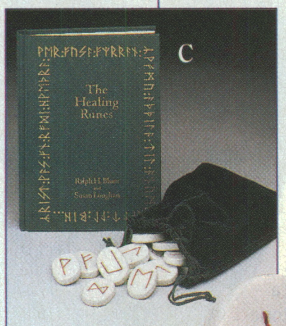

C

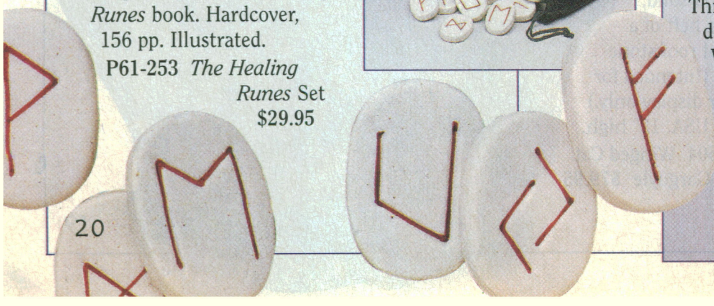

D. 'RENAISSANCE TAROT,' BRIAN WILLIAMS. Dedicated to a golden age! The 22 Major Arcana cards feature the gods and demigods of Olympus. The 56 Minor Arcana cards represent four classical myth cycles of planets, constellations, seasons, elements, and cities (Milan, Florence, Venice, Rome). Illustrated guide explains how tarot is woven into the fabric of European culture and teaches the cards' meanings and uses. Boxed set includes: 78-card tarot deck, spread sheet for card readings, plus 197-pp. paperback guide.

P75-182 Renaissance Tarot & Guide $39.95

D

E

E. SALVADOR DALI TAROT. In one of his last projects, Dali produced 78 collages of tarot's major and minor arcana. Available as a boxed and velveteen-slipcased presentation set, it's one of the most sought-after tarots ever published: "a jewel of contemporary painting." Each gilt-edged, full-color card is a miniature work of art. This valuable collector's edition includes a 64-page instruction book in English/Spanish/French/German. Made in Spain. 6½" x 3¾".

P61-015 Dali Tarot Cards $99.95

F

F. TAROT OF A MOON GARDEN, KAREN MARIE SWEIKHARDT. What magical beings dwell on Luna? Unicorns and dragons, magical insects and exotic flowers. This fanciful, full-color tarot deck contains 78 major and minor arcana cards, each 5" x 3", plus instruction booklet. Printed in Belgium.

P61-827 Tarot of a Moon Garden Cards $14.95

G. 'TERRESTRIAL TAROT,' ARA GERHARDT & AD ZEEUWEN. One of the most visually hypnotic tarots we've ever seen! Represented through the use of a strange, image-mirroring, color photographic technique, once-familiar natural objects (birds, insects, marine life, etc.) take on new shapes to reveal their inner powers. The 82-card deck includes 22 Major Arcana, 56 Minor Arcana, and 4 special "phase" or "element" cards to focus emerging messages. Includes 44-pp. instruction booklet.

P74-059 Terrestrial Tarot $16.95

G

H. 'TAROT: THE TRADITIONAL TAROT REINTERPRETED FOR THE MODERN WORLD,' ADAM FRONTERAS. Presenting *the* classic tarot deck, demystified and reinterpreted in clear terms for the modern reader! This unique package contains a deck of the standard Rider Waite tarot, plus Adam Fronteras' guide to the symbolism and meaning of the tarot cards—and how they can be consulted through a series of different "spreads." Includes the 78-card tarot deck plus the 128-page paperback book of insights and instructions. A Pyramid Exclusive!

P61-249 Rider Waite Tarot & Guide $29.95

H

EARTH RELIGIONS

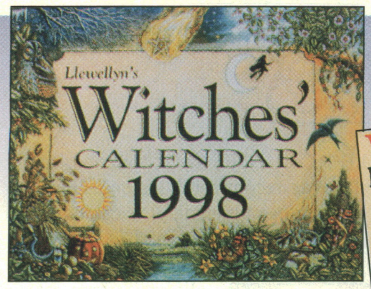

'LLEWELLYN'S 1998 WITCHES' CALENDAR.' Twelve months of enchantment, loaded with vital information: herb lore, planting dates, placement of the moon and planets, color correspondences, recipes, Wiccan holidays, and much more! Includes articles by the most respected writers in Wiccadom. Printed in color on glossy stock. 38 pp. 20" x 13" (open).
P76-027 *Witches' 1998 Calendar* $12

'WICCA LOVE SPELLS,' GERINA DUNWICH. Send out your own love vibrations to attract the right lover or spouse, make yourself more desirable, reclaim affections of a lost love. This powerful book will show you the correct love spells, potions, amulets, and herbs to use. All you need is love, plus a healthy body and mind. Paperback, 216 pp. Illustrated.
P76-158 . . . . . $10.95

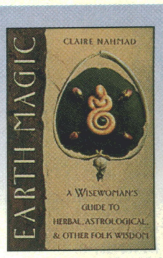

'EARTH MAGIC: A WISEWOMAN'S GUIDE TO HERBAL, ASTROLOGICAL, AND OTHER FOLK WISDOM,' CLAIRE NAHMAD. A treasury of pagan beliefs and herbal lore, laden with useful information on cultivating, gathering, and storing beneficial herbs, preparing remedies and charms, interpreting weather signs, and other ageless, applicable wisdom! Learn the mysteries hidden in the folk names of flowers . . . the mythology of trees . . . totem beasts . . . running water! Fascinating reading! Paperback, 195 pp. Illustrated.
P76-358 . . . . . $12.95

'FLYING WITHOUT A BROOM,' D.J. CONWAY. This noted author explains how everyone has the potential for profound astral experiences. You'll discover your natural ability for safe astral travel, find tools to aid your travel, take part in ancient sacred ceremonies on the astral plane, and shape astral energy for positive results in your daily life. Paperback, 218 pp.
P74-355 . . . . . $13

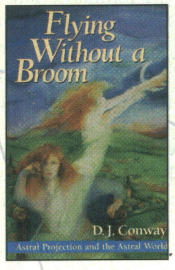

'EVERYDAY WICCA: MAGICKAL SPELLS THROUGHOUT THE YEAR,' GERINA DUNWICH. Ever wanted to cast a spell? Now you can! The magic of incense. . . lunar spellwork. . . the eight sacred sabbats. . . rites of initiation. . . the calendar of the magical year: It's all here, clearly explained in this insightfully written, meticulously illustrated guide to the cycle of the Wiccan year. Paperback, 170 pp. Illustrated.
P76-059 . . . . . $10.95

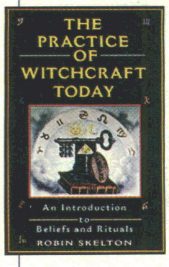

'THE PRACTICE OF WITCHCRAFT TODAY: AN INTRODUCTION TO BELIEFS AND RITUALS,' ROBIN SKELTON. The "Old Religion" is still very much with us! Written for witches and non-witches alike, this fascinating survey covers the basic beliefs of wicca, the annual cycle of festivals, rites of initiation, spells, blessings, talismanic magic, and much more. Must reading! Paperback, 213 pp.
P76-421 . . . . . $9.95

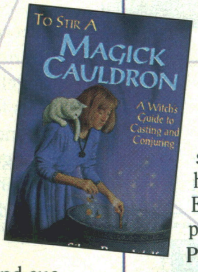

'TO STIR A MAGICK CAULDRON—A WITCH'S GUIDE TO CASTING AND CONJURING,' SILVER RAVENWOLF. This revealing book takes you into the magickal world of witchcraft. You'll discover secrets of the casting circles, ten ways to raise power, retrieval of wisdom, a protection spell, and much more. Silver RavenWolf is a highly respected Third-Degree Initiate and an Elder of the Black Forest Clan. Paperback, 296 pp. Illustrated.
P76-283 . . . . . $16.95

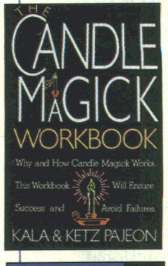

'THE CANDLE MAGICK WORKBOOK: WHY AND HOW CANDLE MAGICK WORKS,' KALA & KETZ PAJEON. Why is candle magick effective in obtaining love, money, health, and success? How can you rid yourself of unwanted suitors, busybodies, even ex-lovers? Learn how in the most thorough, comprehensive, step-by-step "candle-power" primer yet published! Paperback, 229 pp.
P76-951 . . . . . $10.95

'FAERY WICCA, BOOK TWO: THE SHAMANIC PRACTICES OF THE CUNNING ARTS,' KISMA K. STEPANICH. Journey to the three levels of the Otherworld! Guided visualizations, exercises, and rituals in "The Realm of Faery," where you'll learn the secrets of seership, shape-shifting, and alignment with your spirit guardians! Eighteen engaging lessons prepare the initiate for a meeting with the sacred Faery King and Queen. Paperback, 324 pp.
P76-264 . . . . . $19.95

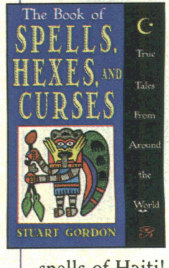

'THE BOOK OF SPELLS, HEXES, AND CURSES: TRUE TALES FROM AROUND THE WORLD,' STUART GORDON. What was the Curse of King Tut? Who was "The Man in Black"? This fascinating study explores the history of incantations from ancient Egypt and medieval Europe to the voodoo spells of Haiti! Discover why "the power of cursing" can no longer be dismissed as mere superstition! Paperback, 241 pp.
P76-852 . . . . . $9.95

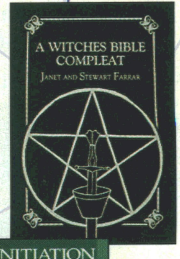

'A WITCHES BIBLE COMPLEAT,' JANET & STEWART FARRAR. Complete in one edition for the first time! Volume I: *The Sabbats* and Volume II: *The Rituals*. Detailed, dramatic rituals in the Gardnerian and Alexandrian traditions; first-, second-, third-degree initiations; the often misunderstood Great Rite; the consecrations and circle-castings. Major, revealing work! Paperback, 349 pp.
P76-010 . . . . . $21.95

'SELF-INITIATION INTO THE GOLDEN DAWN TRADITION,' CHIC & SANDRA TABATHA CICERO. Step-by-step instruction in the most sought-after magical curriculum today! Complete the workbook lessons to become a practicing Golden Dawn Magician, with knowledge of Qabalah, astrology, tarot, and spiritual alchemy! Paperback, 742 pp.
P76-643 . . . . . $39.95

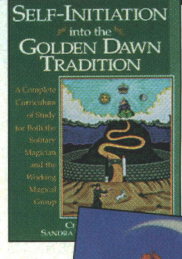

'THE DRUID ANIMAL ORACLE: WORKING WITH THE SACRED ANIMALS OF THE DRUID TRADITION,' PHILIP & STEPHANIE CARR-GOMM. Ancient Celtic wisdom, revealed through the symbolism of Druidism's sacred animals! Comprehensive instruction guide includes 33 full-color animal cards plus a printed divination cloth for card spreads. Paperback, 176 pp.
P76-357 . . . . . $24.95

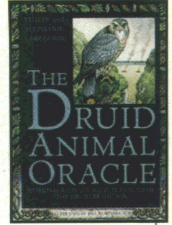

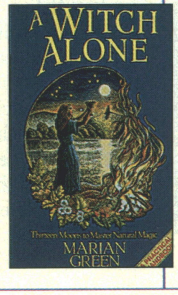

'A WITCH ALONE,' MARIAN GREEN. A practical guide to the tradition of the solo village witch. While many witches practice group rituals, others work alone. Anyone can learn from their magic powers; heal yourself, gain peace from stress, do good for others, heal with herbs, foretell the future, recover lost wisdom. This book shows you where to start. Paperback, 192 pp.
P76-047 . . . . . $15

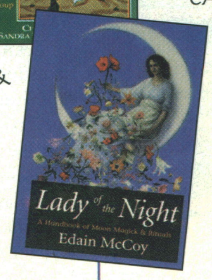

'LADY OF THE NIGHT: A HANDBOOK OF MOON MAGICK & RITUALS,' EDAIN McCOY. Harness the full power of the moon for magickal results! You'll explore the vast potential associated with all moon phases, learn a technique for "drawing down the moon," and achieve goals through potent rituals and spells. Paperback, 256 pp. Illustrated.
P76-673 . . . . $14.95

VIDEOS, CDs & TAPES. . .

'A CELTIC TALE: THE LEGEND OF DEIRDRE,' MYCHAEL & JEFF DANNA; NARRATED BY FIONA RITCHIE. Now available in two versions! Harps, flutes, highland pipes, and a full range of Celtic instrumentation underscore the ancient Irish tale of the maid whose beauty was prophecied and whose hand was sought by the kings of Ulster. Lose yourself in the music, or enjoy the complete Celtic legend, narrated by actress Fiona Ritchie of the Thistle & Shamrock. Music includes: "The Prophecy," "The Child Deirdre," "Loch Etive," "The Vision," "The Druid," and 7 more selections. 44 minutes.

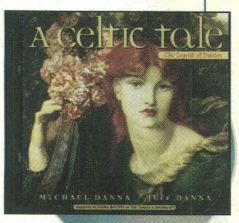

P42-081 Music Tape $10.95
P42-084 Music CD $18.95
P42-091 Narrated Music Tape $10.95
P42-094 Narrated Music CD $18.95

'IN BEAUTY I WALK,' THE BEST OF COYOTE OLDMAN. The haunting strains of the Native American flutes and panpipes echo in this retrospective of the music group Coyote Oldman's recordings from 1986–1995. Features flutists Michael Graham Allen and Barry Stramp, drummer Michael Fitzsimmons, and vocalist Hui Cheng. Selections include "Night Forest," "People of the Glacier," "Tear of the Moon," "Lunar Symphony," "Iron Wood," and 7 more compositions. 74 mins.

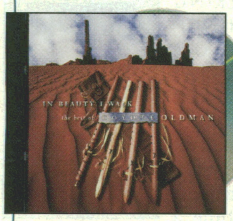

P42-071 Tape $10.95
P42-074 CD $18.95

'NOVUS MAGNIFICAT,' C. DEMBY. Major new work of striking, all-embracing reverence, with harmonic inventions never heard before. Many people, on hearing this recording for the first time, are moved to tears. 54 mins.

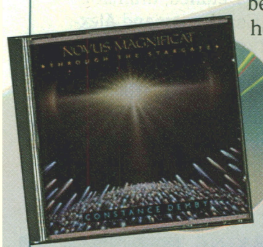

P41-011 Tape $10.95
P43-007 CD $18.95

'GARDEN OF SERENITY,' DAVID & STEVE GORDON. The sounds of bubbling water and singing birds mingle with the tinkling of wind chimes, harp, temple bells, and gentle shakuhachi flute melodies to "create ethereal atmospheres that evoke contemplative bliss, inner peace, and universal love." 60 mins.

P41-050 Tape $10.95
P43-050 CD $18.95

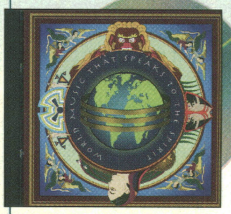

'WORLD MUSIC THAT SPEAKS TO THE SPIRIT,' COMPILED BY MITCHELL MARKUS. Presenting an uplifting musical collection representing a synthesis of spirit, technology, and musical tradition—made possible by the growing awareness of the Earth as a global village! Includes spiritually centered recordings by Ismael Lo, Via Jo, the Tahitian Choir, Jeff and Joan Beal, Life Force, and other international New Age artists. 14 selections. 64 mins.

P42-051 Tape $10.95
P42-054 CD $18.95

'ASTRAL MASSAGE,' UPPER ASTRAL. Music that massages your body like soothing hands! Sustained environmental sounds, flute, and synthesizer create "inner harmony music" to relieve stress and melt away all earthly concerns. 44 mins.

P48-791 Tape $10.95
P48-793 CD $18.95

'SLIM YOUR THIGHS AND BOTTOM: HYPNOSIS & SLEEP PROGRAMMING,' DICK SUTPHEN. Ultra-powerful audiotaped affirmations and subliminal reinforcement make exercise easier to stick to! Suggestions include: You now slim down the proportions of your body; focus on slimming your thighs and bottom; you ask your Higher Power to help maintain self-discipline to accomplish your body goals. 60 mins.

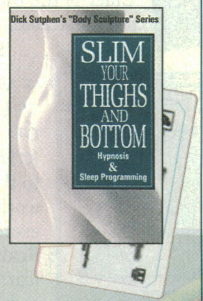

P51-642 Tape $14.95

'CELTIC TWILIGHT,' LOREENA MCKENNITT, ET AL. Evocative compositions inspired by the landscape and folkways of Scotland, Ireland, and the Celtic realm. Includes "Skye Boat Song," "Women of Ireland," "Deirdre of the Sorrows," "Lassie with the Golden Hair," and 10 more selections. 54 mins.

P41-630 Tape $10.95
P43-630 CD $18.95

'CANYON TRILOGY,' R. CARLOS NAKAI. The haunting sounds of the Native American flute echoing in the canyons of the great Southwest. Nakai's latest release—music from a master flute player, so soothing it unwrinkles the mind and soul.

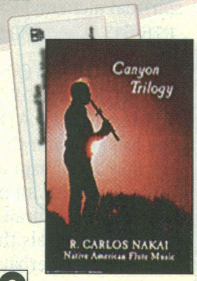

P41-002 Tape $10.95
P43-003 CD $16.95

'SELF-HEALING.' If you can choose only one tape, we recommend this one. Aids healing of any type of mental, physical, or emotional problem. Acts as a catalyst, improving the effectiveness of all other tapes.

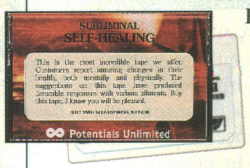

P51-008 Tape $9.95

'WEIGHT LOSS.' The average diet lasts less than 72 hours. Diets do not work without personal commitment. Repeated playing of this tape strengthens your desire, determination, and willpower to effect a spectacular change now. Customers who have used it say they can't thank us enough!

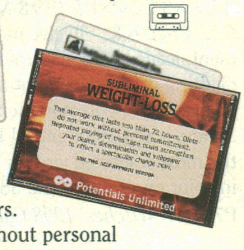

P51-010 Tape $9.95

'MYSTIC ANGEL,' MIKE ROWLAND. Experience the tranquillity of angel-inspired melodies for piano, strings, and orchestra, arranged, composed, and performed by the creator of the popular *Fairy Ring*. Includes "Somewhere Before Time," "Hold on to Your Dreams," "You Touch My Heart," "Our Home," and 7 more selections. 53 mins.

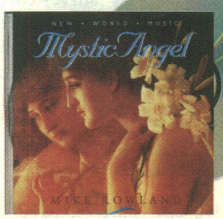

P44-951 Tape $10.95
P44-594 CD $18.95

'LEARNING REFLEXOLOGY,' MERLE SUNDE. Reflexology is a massage-like, "pressure-point" form of therapy: a holistic, drug-free approach to self-healing and centering! Focusing on the foot, this easy-to-follow instructional video identifies the numerous "reflex points" located therein, then teaches you to "trigger" the various healing responses through proper manipulation. The result? A feeling of well-being and balanced energy flow that you can achieve (and share!) at home. Color, 45 mins.

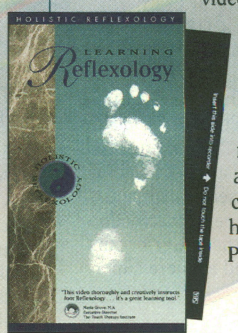

P54-707 VHS $29.95

'MEDICINE FLUTES,' MESA MUSIC CONSORT. Haunting, healing Native American-inspired music for flutes, Native percussion, synthesizer, and animal/environmental sounds. Includes "Medicine Flute Dance," "Gray Wolf of the Mesa," and 6 more selections. 40 mins.

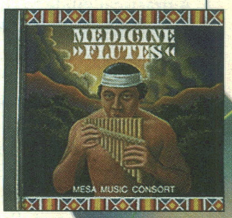

P41-891 Tape $10.95
P43-891 CD $18.95

TO FREE THE MIND

'SUNYATA,' VAS. Persian vocalist Azam Ali (singing in a haunting, "nonverbal" language of her own) and American percussionist Greg Ellis meld the music of voice, drums, bowls, bells, shakers, keyboard, and hammer dulcimer in an entrancing, sonic blend of East and West. Includes "Nigal," "Refuge," "Apsara," "At Siva's Feet," and 6 more selections. 64 mins.

P49-361 Tape $10.95
P49-365 CD $18.95

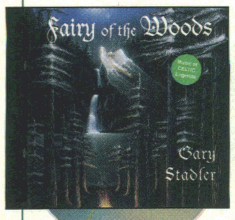

'FAIRY OF THE WOODS,' GARRY STADLER. Music of Celtic legend! Inspired by a stage play and three years in their composition, these keyboard instrumentals explore the story of a country girl who is kidnapped by a goblin who tries to force her to marry him. Refusing (and turned into stone for her refusal), she returns to life as a fairy. Melodies include "Dreamspell," "Awakening," "Moonflight," "Breath of Love," and 6 more selections. 46 mins.

P42-061 Tape $10.95
P42-064 CD $18.95

'INNER PEACE,' STEVEN HALPERN. An "oasis of serenity," composed by the perennially popular New Age composer to musically evoke your innate "relaxation response"! (The CD version can even be programmed to produce an "elevational effect" recommended by the composer himself!) Includes "Eternally," "Awakening," "Angel Song," "Alpha Waves," "Echo Play," and 9 more selections. 70 mins.

P44-151 Tape $10.95
P44-153 CD $18.95

'T'AI CHI,' DAVID-DORIAN ROSS. East meets West in paradise! U.S. T'ai Chi performance gold medalist David-Dorian Ross guides you through the ancient art: a combination of continuous, beautiful, low-impact movement with the fundamentals of self-defense. Follow along with the video and review what you've learned in Ross's comprehensive *T'ai Chi Companion*. Either way, the benefits of the 24-movement "Yang style" are numerous: increased overall fitness, strengthened immune system, reduced stress, balanced mind, body, and spirit—and all of it's easy to do!

Video: 97 mins. *Workbook:* Paperback, 80 pp.

P52-708X Video & Workbook $34.95

'TEAR OF THE MOON,' COYOTE OLDMAN. All original compositions played on soulful Incan pan pipes and Native American flutes. This music is so soaring, so moving, it simply cannot be described. It is beyond compare. 7 selections. 53 mins.

P41-017 Tape $10.95
P43-009 CD $16.95

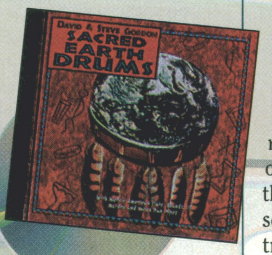

'SACRED EARTH DRUMS,' DAVID & STEVE GORDON. Thrill to throbbing rhythms and hypnotic melodies performed on the Native American flute and Incan pan pipes, overlaid with sounds from nature. Includes "Prayer for the Four Directions," "Sunset Ceremony," "Descent to the Lowerworld," and 6 more selections. Purchase helps benefit the U.N. Center for Human Rights. 68 mins. A Pyramid Exclusive!

P41-073 Tape $10.95
P43-173 CD $18.95

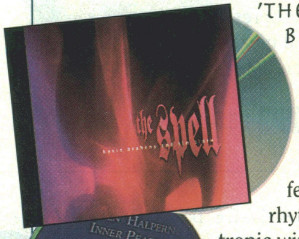

'THE SPELL,' KEVIN BRAHENY & TIM CLARK. Presenting Braheny and Clark's bewitching thematic follow-up to their popular *Rain* album, featuring trippy rhythms and warm electronic winds! Includes "The Magician," "A Perfect Evening for Flying Carpets," "Palace of Dreams," "Merlin's Last Voyage," "Sorcerer's Parade," and 3 more selections. 50 mins.

P43-702 Tape $10.95
P43-704 CD $18.95

'THE ETERNAL OM.' The "Om" is the highest spiritual sound on earth. From beginning to end this tape is one long rolling Om created by human voices, synthesized at various pitches, all intoning the Om at the prescribed vibrations. Indescribably uplifting—a meditator's tape. 59 mins.

P41-018 Tape $10.95
P43-010 CD $16.95

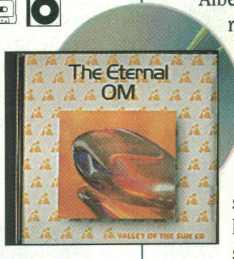

'ONENESS,' DAVID & STEVE GORDON. Blissful sounds used for thousands of years to induce the meditative state: Tibetan temple bells, Chinese wind chimes, Indian tamboura and silver flute. This music is a powerful tool for meditation and healing. 4 selections. 72 mins.

P41-013 Tape $10.95
P43-070 CD $18.95

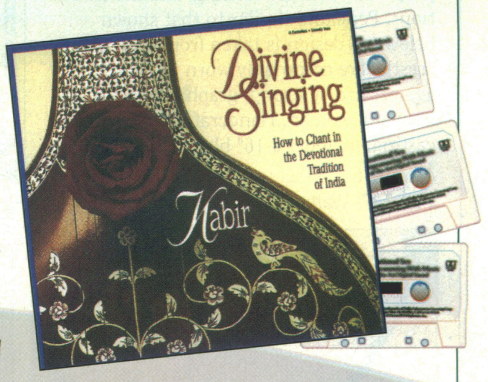

'DIVINE SINGING,' CHAITANYA KABIR. In India, the tradition of chant is revered as the highest form of devotion: a form of vocal meditation, creating a "vocal bridge to the devine." Drawing from 30 years' experience, scholar/musician Kabir presents an intensive training course in the devotional music of India. In 12 step-by-step sessions, you will discover the joy of chanting as a spiritual practice, drawn from the musical world of the Hindus, Buddhists, Sufis, and other faiths. Boxed set includes 6 audiocassettes and an accompanying songbook. 9 hrs. (approx.).

P53-059 6 Tapes $59.95

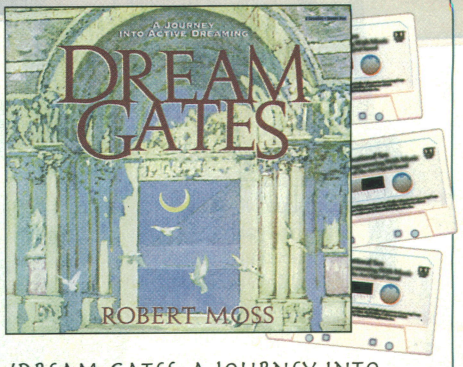

'DREAM GATES: A JOURNEY INTO ACTIVE DREAMING,' ROBERT MOSS. Albert Einstein once revealed that the theory of relativity came to him in a dream. But what *are* the keys to "conscious dreaming"? How can you develop your powers of dream precognition? Master dream explorer Robert Moss explains all in this complete course that draws on the lessons of Iroquois soul journeying, Greek Asklepian dream healing, aboriginal dreamtime, and shamanic techniques from around the world! Topics include: the dream journal, "shamanic tracking," symbol exploration, dream medicine, protecting your psyche on dream travels, starting a dream group, portals to other dimensions, and much more. Boxed set of 6 audiocassettes. 9 hrs.

P51-107 6-Tape Set $59.95

ORDER TOLL-FREE
1-800-333-4220

TANTRA

A. JAPANESE WATER CHARM. In Japan, the ideographic symbol for "water" can also represent that element's properties of life, cleansing, and the emotions. Pendants similar to that shown below (its design is taken from an ancient crest) were commonly worn as charms against fire. A strong, graphic talisman for men and women. Handcrafted, nickelplated casting, includes a 16" black silk cord. 1⅛" diam.

P12-147 Water Charm Pendant $24.95

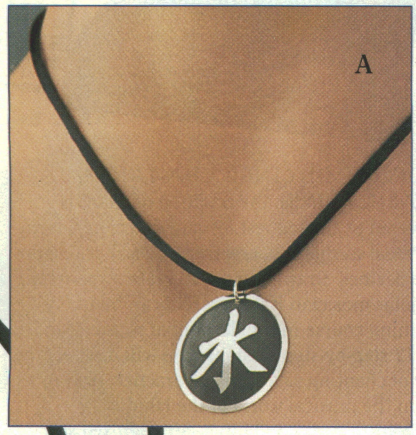

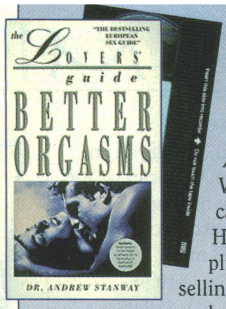

'THE LOVERS' GUIDE: BETTER ORGASMS,' ANDREW STANWAY. What are they? How can they be improved? How can they be multiplied? Europe's best-selling lovemaking video explores the mysteries of climaxing—even if you've never had one before! Sensitively filmed in three segments directed toward women, men, and couples, the narration and filming show how couples can achieve the best possible orgasms together and, in a special "Going for the Gold" section, demonstrates the methods. (Contains nudity; intended for adult viewing only.) 90 mins.

P52-847 VHS $29.95

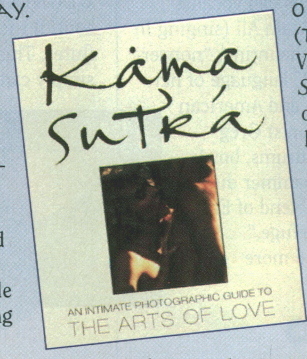

'KAMA SUTRA: AN INTIMATE PHOTOGRAPHIC GUIDE TO THE ARTS OF LOVE,' INDRA SINHA (TRANSLATOR). Based on Vatsyayana's classic *Kama Sutra*—the most famous book on the art and skills of sex and love ever written; this contemporary text offers hundreds of sensuous techniques, exciting postures, and creative ideas for enriching your relationship. It helps you create profound changes, not only in your sex life, but in your life as a whole. Over 150 color photographs. Paperback, 144 pp.

P72-948. . . . . $12.95

'THE ART OF EXTENDED ORGASM FOR MEN & WOMEN,' KATHRYN GROSZ. Men and women can actually climax for an hour or more! Tasteful demonstrations target the body's most erotic parts and how to find them, easy manual techniques that get results, how to peak your partner to endless ecstasy, loving ways to tell your partner what you want, the best strokes, pressures, speeds, and much more. (Viewer discretion advised. Not for sale to minors.) 118 mins.

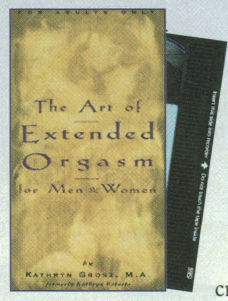

P52-602 VHS $39.95

'THE ART OF INTIMATE LOVE: ECSTACY & PEACE,' NEIL TUCKER. An exploration of sexuality and the art of intimate lovemaking! Drawing from ancient Tantric, Eastern, and modern bodywork techniques, you'll explore the exciting opposing/complementary forces of yin and yang, as two attractive couples demonstrate various techniques of sexual expression and fulfillment. (Viewer discretion advised. Not for sale to minors.) 35 mins.

P52-601 VHS $27.95

B. TEARS OF COMPASSION. Bowed by grief? Beset by woe? Looking to cheer a troubled friend? The "Weeping Buddha" is always at hand to assume the burdens of an oppressed heart. Crafted in an antique ivory-finished casting of clay resin and accented with a polished onyx bead, this simple expression of compassionate love lends a touch of consolation to wearer and beholder alike. Made in USA. ¾" high on 30" cord.

P12-208 Weeping Buddha Pendant $19.95

C. THE 'TOGETHERNESS' FIGURINE. *"Love one another, but make not a bond of love: Let it rather be a moving sea between the shores of your souls"*—Kahlil Gibran, *The Prophet*. Words take flight in this simple expression of love and unity for lovers everywhere. An eloquent gift! Black enameled steel. 7¾" high. A Pyramid Exclusive!

P25-603 "Togetherness" Figurine $39.95

D. SHIATSU MASSAGE DECODER. Which acupressure massage point relieves what specific ailment? Consult this handy "energy-flow" decoder and begin to reap the benefits of the Japanese art of shiatsu massage! Aching shoulders, backaches, fatigue, and other conditions can be targeted quickly and accurately at the turn of a decoding wheel. Includes information on meridians (energy channels) and their body associations plus 36 illustrations showing where and how the various body parts should be manipulated. Printed in color. Opens to 6" x 18".

P02-007 Shiatsu Decoder $14.95

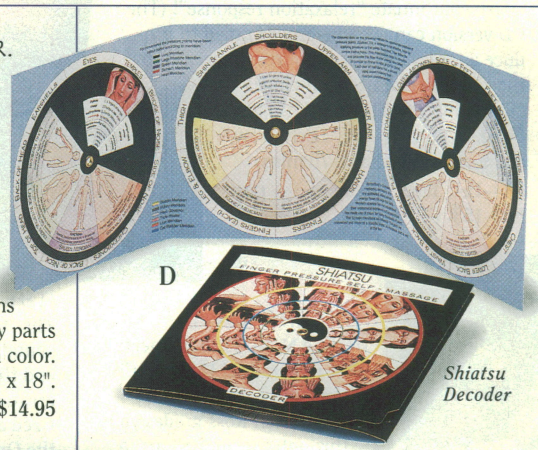

Shiatsu Decoder

E. PUFFING DRAGON. In China, the dragon represents health, fertility, and well-being—an auspicious symbol for your kitchen stove! Cast in zinc and plated to a golden glow, this handsome dragon graces the top of a 3-qt. tea kettle, crafted in polished, 18/8-gauge stainless steel. Design features include a sturdy "stay-cool" handle, trigger-action spout, and a puffing whistle that sounds through the dragon's mouth. Imported. 8¾" diam.

P25-595 Dragon Tea Kettle $59.95

ORDER TOLL-FREE
1-800-333-4220

F. SAKE FOR TWO. Distilled by the Japanese from fermenting rice into a crystal-clear elixir, sake is served with the same ceremony Westerners reserve for their finest wines. Now you can do the same, celebrating the moment in this fine, glazed-earthenware set of sake flask and two serving cups. Each piece is finished to a stony, lavalike texture with contrasting glaze at the neck of the flask and at the lips of the cups. On the flask's front are two soaring cranes—national symbols of happiness, prosperity, and immortality. Made in Japan. *Flask:* 4½" high, holds 8 oz. *Cups:* 1½" high, hold 1½ oz. A Pyramid Exclusive!

P22-534 Sake Serving Set **$29.95**

G. YIN-YANG EARRINGS. Harmony—simplicity—balance. The eternal verities combine in the classic male/female, active/passive symbol of Taoist cosmology. Contrasting inset halves of onyx and mother-of-pearl express those dualities beautifully. Sterling silver disks. 1¼" long.

P134-042 Yin-Yang Earrings **$17.95**

H. ZEN ALARM CLOCK. Invented by craftsman Stephen I. McIntosh and cased in beautiful, natural honey-finished hardwood, this remarkable, computerized timepiece actually raises the consciousness! When triggered, the tubular chime-alarm sounds once...again 3½ minutes later...then gradually more frequently over 10 minutes, eventually striking every 4 seconds until shut off. During this *progressive awakening*, you can work on dreams and affirmations in the alpha state. Time and guide your meditations, or begin and end those office meetings with a touch of welcomed—gentleness! Includes a fascinating 40-pp. book of charts and instructions to help you make the most of your time! Uses 4 C batteries (not included). 8"H x 11"W x 3"D.

P28-178 Zen Alarm Clock **$109**

I. YIN-YANG MEDALLION. The wisdom of the East radiates from both sides of this stunning medallion! The back is engraved with a double *dorje*—Tibetan symbol of harmony and power. The front is embossed with five yin-yang circles—Taoism's symbol of wholeness and harmony. Handcrafted from white metal and reconstituted turquoise and coral. *Medallion:* 2" diam. *Chain:* 21". Imported.

P15-868 Five Yin-Yang Medallion **$29.95**

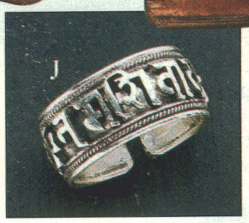

J. 'OM NAMA SHIVAYA' RING & CUFF. This powerful Sanskrit *mantra* (translation: "I honor the Divine within") is inscribed everlastingly around the band of this unusual sterling silver ring and this adjustable copper cuff. Wear it to honor yourself or present it to someone special! For men and women. Ring has adjustable sizing. Bracelet is a Pyramid Exclusive!

P1-123 Om Nama Shivaya Ring **$39.95**
P16-741 Om Nama Shivaya Cuff **$29.95**

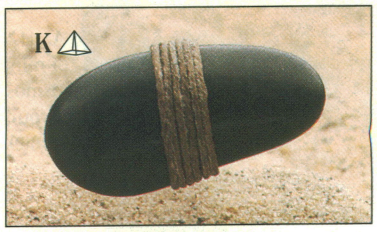

K. FENG SHUI PIN. This smooth, water-shaped river stone aligns itself with the "career area" of the ancient Chinese Feng Shui (interior design/decoration) principle of balance and harmony. Wear it in the workplace to help promote the proper flow of *chi* (energy) around you! This particular design represents the yin/yang balance of wind and water: profound depth, flexible adaptability. Each pin is unique; please allow for natural variations. Pin-back design, waxed linen cord wrapping. 1½" long. A Pyramid Exclusive!

P18-679 Feng Shui Pin **$19.95**

L. 'FENG SHUI,' RICHARD CRAZE. Did you know that our body energies are *restricted* or enhanced by home and work environments? *Feng Shui* ("wind and water") is the centuries-old Taoist approach to balancing and harmonizing these environments, promoting improved *ch'i* (life energy) flow and reduced stress. This instructive set includes a lavishly color-illustrated, 64-pp. hardcover book that describes the principles of Feng Shui plus 32 cards that teach you to identify where adjustments should be made to improve the balance and harmony of your surroundings. Book has chapters on using Feng Shui at home, at work, and in the garden. Cards include easy-to-follow instructions and are printed with key words, areas of influence, self-reflective questions, and specific remedies.

P72-182 Book/Card Set **$19.95**

M. YIN-YANG SUNFLOWER CAP. Take a deep breath. Anticipate the pitch. Can't you just *visualize* that game-winning home run! When it comes to casual wear, designer Michael DuBois takes a distinctly Zen approach, as displayed on the front of this brightly embroidered, 100% cotton, stonewashed denim sports cap. Made in USA. *Color:* Black. Adjustable sizing fits most adults. A Pyramid Exclusive!

P90-020 Yin-Yang Sunflower Cap **$19.95**

LOOK FOR THE PYRAMID!
IT MARKS OUR EXCLUSIVE ITEMS

Jewelry Shown Approximate Size.

A. HARMONY & BALANCE. Fashion? It's merely a state of mind! Confected in a cloud-soft froth of translucent purple, a cosmos of gold-and-silver yin-yang symbols harmonize with a range of your wardrobe favorites. 100% polyester. Imported. 20" x 65".
P9-009 Yin-Yang Scarf **$14.95**

C. 'THE COMPLETE BOOK OF CHINESE HOROSCOPES,' CHRIS MARSHALL. Subtitled "A Unique Guide to Individual Readings Combined With Western Zodiac Signs," this innovative, practical guide introduces you to the oldest horoscopic system in the world! Divided into four interactive sections of page "flaps" (and assisted by a "compatibility wheel"), the book reveals the secrets of your personality, then matches the 12 Chinese signs (rat, boar, rabbit, horse, etc.) to the 12 Western signs to create hundreds of astrological readings. Hardcover, 313 pp. A Pyramid Exclusive!
P75-862 . . . . . **$29.95**

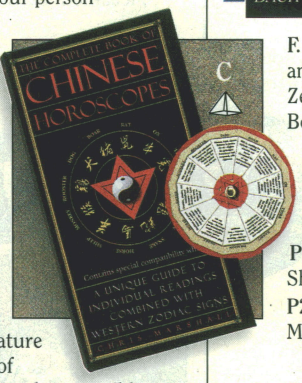

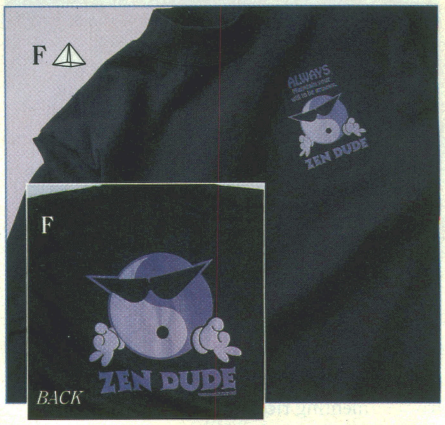

F. ZEN DUDE! Who led the gang to yin and yang? Who puts the nerve in Nirvana? Zen Dude, that's who! Artist Ken Boschert's Cosmic Harmonizer cuts loose in longsleeves and shortsleeves—both silkscreened in 100% preshrunk cotton. Made in USA. *Color:* Black. *Sizes:* M, L, XL. A Pyramid Exclusive!
P2-914 Zen Dude Shortsleeve T-Shirt **$18.95**
P2-925 Zen Dude Longsleeve Mock Turtleneck **$29.95**

B. IT'S ALL IN THE TOUCH. Introducing the innovative, contoured back support with 96 massaging "fingers"! Constructed of high-density foam, this remarkable muscle relaxer stimulates blood circulation without exerting pressure on the spinal column. In fact, lying on it for about 20 minutes daily usually results in marked relief from back discomfort. What's more, its anatomical design fits perfectly to men and women of all shapes and sizes! Made in Israel. 14" x 17".
P20-590 ShiatsuBACK™ Support **$79.95**

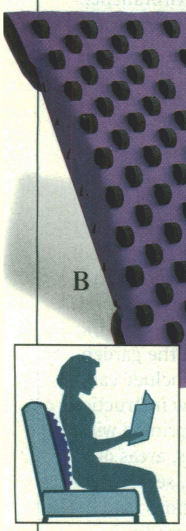

Relax Anywhere!

D. UNIVERSAL COMFORTER. Feel a chill? Restore a comfortable temperature balance with the cosmic sign of harmony! Knit in a fringed, two-ply, reversible design, the eternal yin-yang cloaks you in cozy comfort—and looks just as wonderful worn as a shawl, displayed on a wall, or draped over your bed or easy chair! 100% acrylic. Made in USA. 46" x 60".
P20-196 Yin-Yang Throw **$29.95**

Reversible!

G. THE HEALING SPIRAL. Flanked by Sanskrit symbols and centered in a spiral of Tibetan Reiki healing, a genuine amethyst cabochon exerts its clarifying influence! Inside, behind the amethyst, is a traditional Dai-Ko-Myo symbol for healing. For men and women. Whole sizes 5–12.
P11-481 Healing Ring **$49.95**

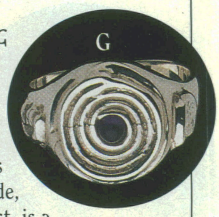

H. THE BALANCED MEAL. Attention, philosopher-gourmets! Presenting a handsome example of Oriental tableware as suited to practical serving as it is to decorative display! Gleaming in balanced contrast with itself, each plate is handcrafted, handpainted, and fire glazed in fine ceramic to harmonize with any decor. An ideal housewarming gift! (Hand wash only; not for microwave.) Made in China. 8" diam.
P37-059 Yin-Yang Plate **$12.95**
P37-059X Yin-Yang Plates (Set of 2) **$19.95**

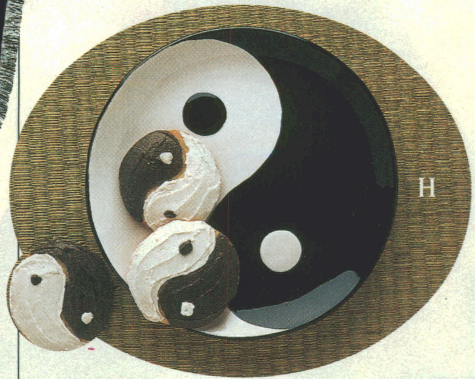

E. A CHAIR FOR EVERYWHERE! Comfortable, portable, and *so* relaxing! Now offered in its original *and* in a compact, folding version, the go-anywhere, take-everywhere Backjack Chair provides blissful support for meditating, on camping trips, at spectator events, even at Lamaze classes! Both designs feature a cushioned seat and blissfully supportive backrest, and the durable 100% cotton duck covers can be hand washed on the frame. 14" sq. x 21" high.
P20-467 Original Backjack Chair **$39.95**
P20-456 Folding Backjack Chair **$49.95**

ORDER TOLL-FREE
1-800-333-4220

Pyramid General Ordering Information

Mail Orders
Complete the attached Order Form and enclose it with payment or credit card information in the envelope provided.

Phone Orders
For fastest service, dial **Toll Free 1-800-333-4220**. Telephone Sales Associates are on call 24 hours a day, 7 days a week, 365 days a year. Please be sure to have your completed Order Form and credit card information ready when you call.

Fax Orders
Dial 1-800-395-1220. Credit Card orders only.

Sale Items on the Internet
Visit our Internet Outlet Store for first-quality closeouts available nowhere else and save 25%–60%.
http://www.netplaza.com/pyramid

Gift Orders
We'll be happy to include your personal message!
There is no extra charge for this service.

Questions About Your Order?
Call our Customer Service Representatives at 1-800-333-4220.

Exchanges & Returns
To exchange or return your purchase, complete the back of your Packing Invoice and return it with the merchandise. *For your protection, return your package insured by UPS or U.S. Mail.*

Duplicate Catalogs
If you're receiving duplicate catalogs, please send us all the mailing labels and indicate *which one* you prefer.
We will correct our mailing list immediately.

Standard Delivery
We usually ship within 3 days of receipt of your order.
Please allow 10 additional business days for delivery.

International Orders
Foreign and overseas orders are shipped Air Parcel Post. Please include recipient's complete return address and postal code plus daytime telephone number. *To determine the Shipping Charge* ***multiply by four*** the standard U.S. shipping charge (see Order Form). Please allow 3–4 weeks for delivery. **FAX Orders** (Credit Cards only): (USA) 508-256-2492.

Mailing Lists
Occasionally, we make our mailing lists available to responsible companies whose products may interest you.
If you prefer not to receive their mailings, copy your name exactly as it appears on your catalog label and mail it to:

Pyramid Mail Preference Service
Altid Park
P.O. Box 3333
Chelmsford, Massachusetts 01824-0933

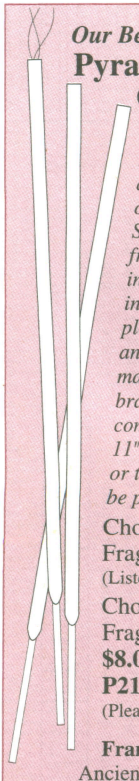

Our Best-Selling
Pyramid Collection Incense

Explore the soothing and evocative benefits of aromatherapy! Specially blended from high-quality ingredients, these fine incenses are more pleasantly aromatic and powerful than most mass-manufactured brands. Each package contains 20 sticks, each 11" long. Try a fragrance or two–we're sure you'll be pleased!

Choose Any Single Fragrance.....**$3.00**
(Listed below)

Choose Any 3 Fragrances
$8.00/3 pkgs.
P21-058X
(Please specify)

Frankincense (P21-046). Ancient spiritual and meditative enhancer of personal growth, useful for those seeking to "break with the past."

Jasmine (P21-048). Powerful aphrodisiac assists good fortune in matters of love and prosperity.

Sandalwood (P21-051). All-purpose invoker of protection, healing, and the granting of wishes.

Myrrh (P21-053). Assists those wishing to become "unstuck" and to move forward in their lives.

Patchouli (P21-057). For grounding, energizing, and knowing our physical selves.

Rose (P21-052). For the unfolding of love, both human and divine.

Sage (P21-022). Used with meditation and visualization to promote wisdom.

Passion Flower (P21-059). Soothes troubled feelings, brings calm to the home.

Musk (P21-023). Enhances courage, sexual attraction, and purification.

Natural Love (P21-034). The scent for attracting your soul-mate!

Amber (P21-024). For love and healing; an aid to meditation and visualization in the search for inner knowledge.

How to Measure Your Ring Size
(1) Cut out measuring strip along dotted line and wrap around finger on which the ring will be worn. *The number where the arrow rests* designates your ring size; or
(2) Using one of your own rings, match its *inside* diameter with one of the circles on the chart. If your ring falls between sizes, order the next larger size. See size availability on specific rings.

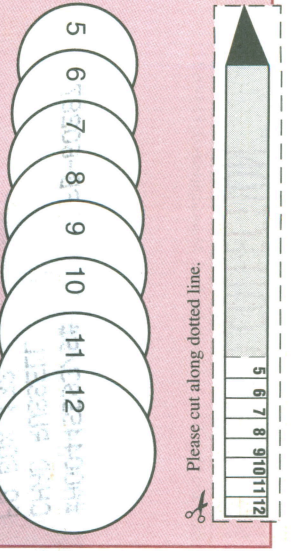

THE PYRAMID COLLECTION™

Altid Park, P.O. Box 3333, Chelmsford, Massachusetts 01824-0933

ORDER FORM

ORDER TOLL FREE **1-800-333-4220**

ORDER BY FAX **1-800-395-1220**

24 Hours a Day, 7 Days a Week, 365 Days a Year. • Credit Card Orders Only, Please.

FOR ORDERS ORIGINATING OUTSIDE USA:
INTERNATIONAL FAX – (USA) 508-256-2492

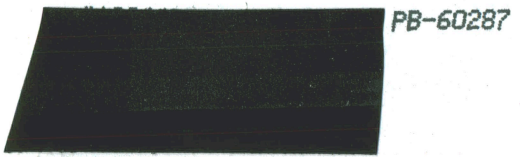

OFFICE USE ONLY

☐ **Please Ship to ME at Another Address:**

☐ **Gift Order! Please Ship Gift to the Following Address:**
Give recipient's name and address, below, and **circle the Line #(s) of the Gift Item(s)** you want delivered. Write your Gift Message on the last, blank Item Line—no charge!

Name _____

Street _____

City _____ State _____ ZIP _____

Daytime Phone: (_____)_____
In case there are questions about your order. If your address is printed incorrectly, please make changes above.

Thank You for Your Order!

To Order Astrological Reports, Give Complete Birth Information Below

(Please fill out Order Form and Birth Information, below. For complete description, see our *Advanced Natal Analysis* section, inside.)

Need more room? Simply print all necessary information on a sheet of paper and attach it to your order.

Name _____

_____|_____|_____ Birth Mo. /Day/Yr.

_____ AM PM Birth Time (circle AM or PM)

City _____ State _____

Country _____ Report Name _____

#	Catalog Number	Qty.	Pg.	Item Description	Size	Price of Item Each	Price of Item Total
1							
2							
3							
4							
5							
6							
7							

WE ACCEPT

VISA MasterCard AMERICAN EXPRESS DISCOVER NOVUS Montgomery Ward

International Orders: See General Ordering Information for shipping and ordering instructions.

METHOD OF PAYMENT (Sorry, no cash, stamps, or CODs.)

☐ Check or Money Order ☐ Montgomery Ward (9 to 11 digits) ☐ VISA (13 or 16 digits)
☐ MasterCard (16 digits) ☐ Discover (16 digits) ☐ AmEx (15 digits)

Expiration Date: _____ Mo. _____ Yr.

Signature _____ Issuing Bank: _____

A $20 fee will be charged on all checks returned for collection.

†SHIPPING/INSURANCE
If Your Order Totals:

Up to $20.00	ADD $4.95
$20.01–$35.00	ADD $5.95
$35.01–$50.00	ADD $6.95
$50.01–$75.00	ADD $7.95
$75.01–$100.00	ADD $9.95
$100.01–$125.00	ADD $10.95
Over $125.00	ADD $12.95

†All packages are Insured for Delivery by PYRAMID.

Pyramid Express Delivery
On in-stock items, order by 3pm Eastern.
No P.O. boxes for Next-Day or 2-Day Delivery.
Phone orders only on Next-Day Delivery.

Subtotal	
For MA Orders Only (Add 5% Sales Tax to orders shipped to Massachusetts — Clothing excluded.)	
Shipping/Insurance (see chart)†	
Add $3 for each additional shipping address after first.	
Pyramid Express Delivery Next-Day **Add $12.95** OR 2-Day **Add $7.95** OR 3 to 4-Day **Add $3.95** See Express Shipping Info at Left.	
TOTAL	

ENJOY SHOPPING FROM OUR CATALOG?

Then why not share it? If you have friends who might appreciate our New Age products and services, simply fill out the blanks below, and we'll send them a copy of *The Pyramid Collection* absolutely free!

Name _____

Street _____

City _____ State _____ ZIP _____

THE PYRAMID GUARANTEE

The products and services we provide are guaranteed—unconditionally! If for any reason you are not completely satisfied with your Pyramid Collection purchase, simply return the item for a prompt and courteous exchange, credit, or refund.

GIFT CERTIFICATES

To order Gift Certificates in any amount, order by phone or just write this special Gift Certificate Order Number—**P60-190**—and the dollar amount you wish to give when you fill out your Order Form. *Be sure to include the Gift Address* in the appropriate space, and we'll immediately ship to the recipient your thoughtful Certificate and a copy of our catalog. Gift Certificates are not taxable. We charge a standard $1.00 postage and handling fee.

PYRAMID EXPRESS DELIVERY

• ***Next-Day Service:*** Add $12.95 to standard shipping charges for Overnight Delivery. ***You must call for this service on weekdays before 3PM Eastern Time.*** Telephone Credit-Card orders taken for in-stock merchandise only. Saturday and Sunday orders delivered Tuesday. No P.O. Boxes, please.

• ***2-Day Service:*** Add $7.95 to standard shipping charges for 2-Day Delivery. Telephone Credit-Card orders preferred. In-stock items delivered in 2 days from receipt *when orders are received by 3PM Eastern Time, weekdays.* No P.O. Boxes, please.

• ***3 to 4-Day Service:*** Add $3.95 to standard shipping charges for 3 to 4-Day Delivery. Phone Credit Card orders preferred. In-stock items delivered in 3 to 4 days from receipt of order for orders received by 3PM Eastern Time weekdays. P.O. Boxes are acceptable.

Pyramid Express Delivery Timetable

For in-stock items ordered by 3PM Eastern Time

Ordered	Next-Day Service Delivered	2-Day Service Delivered	3 to 4-Day Service Delivered
Mon	Tues	Wed	Fri
Tues	Wed	Thurs	Sat
Wed	Thurs	Fri	Mon
Thurs	Fri	Mon	Tues
Fri	Mon	Tues	Wed
Sat	Tues	Wed	Fri
Sun	Tues	Wed	Fri

Add 1 day for holidays.

Thank You for Your Order!

Please remember:

1. Print your complete name, address, and ZIP code.
2. Include your daytime telephone number.
3. Include correct size.
4. Enclose payment or charge card number. (Please do not use staples.)

Return Address

PLACE
STAMP
HERE

THE PYRAMID COLLECTION™

Altid Park
P.O. Box 3333
Chelmsford, Massachusetts 01824-0933

I. STRANGE NEIGHBORS. Look who's come to dinner! Radiant in all their glow-in-the-dark glory (and bearing a housewarming gift!), the neighborhood's newest residents make an unforgettable first impression. And check out that foreign *car!* Silkscreened front and back on 100% preshrunk cotton. Made in USA, fabric imported. *Color:* Black. *Sizes:* M, L, XL.
P9-320 Alien Visitors T-Shirt **$29.95**

I

FRONT

J. SPACE LIGHTS. What's *your* take on visitors from outer space? A believer? A skeptic? Something in between? Why not let these whimsical illuminators shed a little light on the subject! Our silvery Alien candle observes your home's life forms through eerie, Czechoslovakian glass eyes. Meanwhile, the complementing beeswax-and-paraffin UFO stands by to make a firelight exit. *Alien:* 4½" high. *UFO:* 8" diam. UFO candle is a Pyramid Exclusive!
P21-380 Alien Candle **$16.95**
P21-600 UFO Candle **$16.95**

J

K

K. SPACE-WALKERS. Those eyes—those complexions—those enigmatic smiles: Extroverted extraterrestrials can't wait to attend their first sock hop! Knit in calf-length, 80% cotton/20% nylon with snug, elasticized tops, it's what the well-dressed wear in Roswell! Imported. *Color:* White. Fits shoe sizes 9–11. A Pyramid Exclusive!
P9-299X Alien Socks (2 prs.) **$18.95**

L. (NOT!) 'JUST FOLKS.' Feeling estranged? Enlightened? Surrounded by pygmies? Then stand up for your distinctiveness in words they'll understand! Silkscreened in earth-language letters that actually glow in the dark, this cool, comfortable, 100% preshrunk cotton T-shirt and 50% cotton/50% poly sweatshirt state your position with cool authority. Made in USA/imported. *Sizes:* M, L, XL.
P9-321 Alien T-Shirt **$18.95**
P9-621 Alien Sweatshirt **$29.95**

L

LOOK FOR THE PYRAMID!
IT MARKS OUR EXCLUSIVE ITEMS

Jewelry Shown Approximate Size.

M. 'ALIEN CONTACTS & ABDUCTIONS: THE REAL STORY FROM THE OTHER SIDE,' JENNY RANDLES. Make no mistake: Something *is* going on out there! Back-up witnesses, imprints in the ground, artifacts, photographs, and other forms of objective evidence make "alien" stories impossible to refute. Relive dozens of "close encounters," vividly described by those who've experienced them! Paperback, 191 pp.
P74-159 . . . . . **$9.95**

M

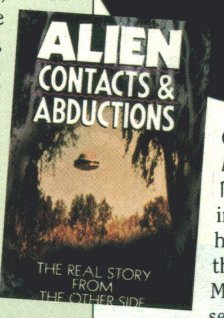

N. THEY'RE HERE! There, behind the jewelry box: *fashion from another galaxy!* Surveying their surroundings through beady black eyes, strange visitors from another planet invade your jewelry wardrobe. Crafted in spaceship-smooth pewter, their jointed, spindly arms and legs jiggle at every step. *Post Earrings:* 2" long. *Pendant:* 3½" long on 34" cord.
P133-593 Alien Earrings **$12.95**
P12-353 Alien Pendant **$14.95**

N

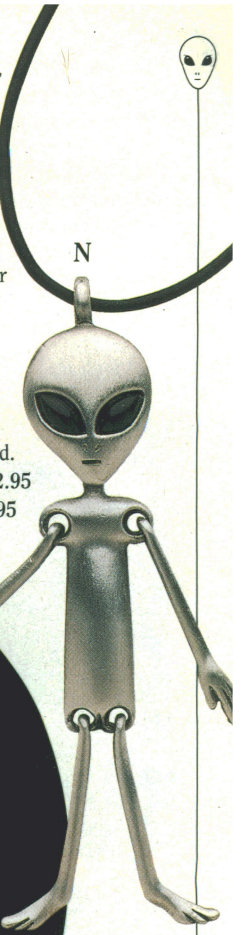

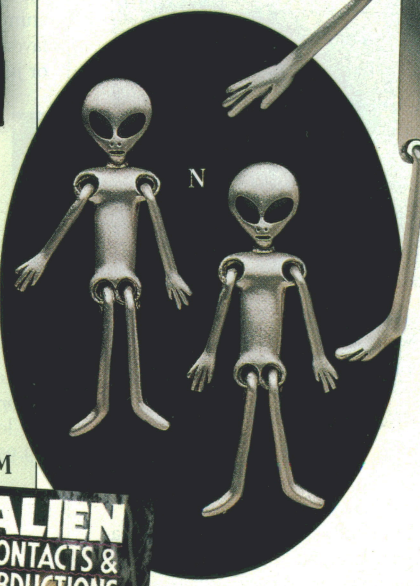

O. 'MYSTERIES, MAGIC & MIRACLES,' HOSTED BY PATRICK MACNEE. UFOs, firewalking, amazing prophecies, miraculous healings: There are things going on that defy explanation! Join host Patrick MacNee as he travels the globe in search of the world's greatest documented mysteries and unexplained phenomena. Including never-before-seen footage shot entirely on location, this gripping documentary series introduces you to world-renowned experts as they show you what is myth and what is reality. Boxed set of 10 videos—20 episodes in all! Color, VHS, 8 hrs. (approx.).
P55-059 10-Video Set **$59.95**

O

A. SKY LIGHTERS. Sun, moon, and twinkling stars! Mood-brightening switchplates lighten any decor, day or night. Both ABS plastic plates feature air-brushed backgrounds on hand cut paper that's sealed to a durable finish and wipes clean with a damp cloth. Fits single-toggle wall mountings. Mounting screws included. Made in USA. Each 2¾" x 4½".

P29-660X Sky Switchplates (Set of 2) **$24.95**

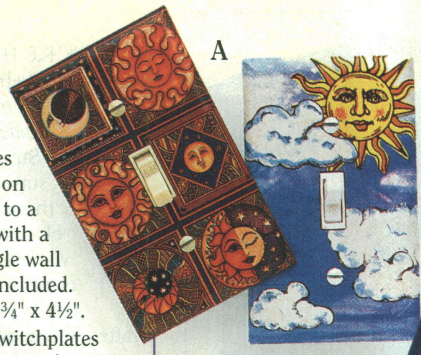

A

B

B. WRAPPED IN STARLIGHT. Let the heavens enfold you! Sprinkled across a fringed expanse of thick, jacquard-woven cotton (set glittering with Lurex™ sparkles!), the constellations of the Northern and Southern hemispheres mingle with the zodiac's ancient signs. Spectacular? Yes! So much so that you'll be proud to display it as a tapestry, yet so warm and inviting that it doubles as a cozy armchair throw. 100% cotton. Dry clean. Made in USA. 53" x 65".

P20-598 Constellations Throw **$59.95**

C

C. A STARRY CANOPY unfolds above you at the touch of a button! Designed to delight the observant (and the starry eyed!), a galaxy of constellations oversprinkles the fabric of this delightful, rainy-day accessory! The canopy is night-blue nylon that opens instantly and gathers with Velcro closing strap when the umbrella is furled. With steel shaft and acrylic handle, rib-tips, and ferrule. Imported. 31" long x 38" diam.

P27-006 Night Sky Umbrella **$19.95**

D

D. SKY SYMBOLS. Cosmic—casual—comfortable! Sun, moon, and stars animate this celestial favorite. Ideal for weekends or just lounging around, it's tailored in thick, soft, 100% jersey cotton for heavenly comfort all through the year. The color blocks are block-printed by hand, while the sun face and stars sparkle in gold- and silvertoned glitter. With long sleeves, gathered waist, and single patch pocket. Made in USA. *Color:* Navy. *Sizes:* S, M, L; 52" long from shoulder. A Pyramid Exclusive!

P9-951 Sky Symbols Dress **$59.95**

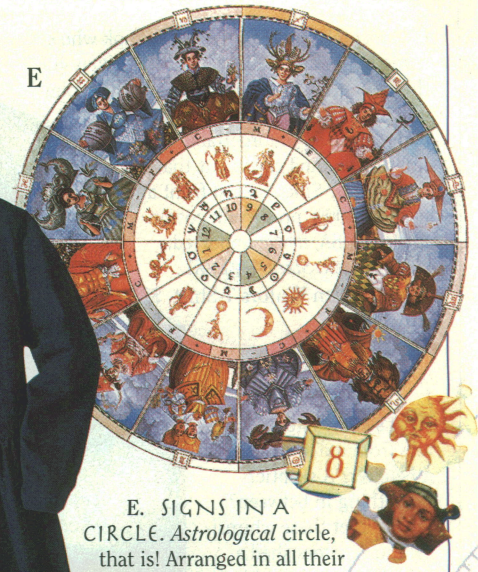

E

E. SIGNS IN A CIRCLE. *Astrological* circle, that is! Arranged in all their celestial glory, the 12 signs of the zodiac radiate their mystical power in a swirling Renaissance-styled design—once you put them together! Glowing in full color on sturdy cardboard backing, this circular jigsaw puzzle poses a heavenly challenge to the optically adventurous! Includes a sheet of fascinating zodiacal facts. Made in USA. 440 pieces. 20½" diam.

P63-560 Zodiac Puzzle **$14.95**

F

F. 'STRICTLY SUPERNATURAL,' NARRATED BY CHRISTOPHER LEE. Filmdom's master of the macabre hosts this definitive TV series on the world of the supernatural! Stunning visuals, original music, insightful interviews, and dramatic reenactments explore the unknown as it's never been explored before. Color, 50 mins. each (approx.).

Vol. 1. *Seance.* Does another existence await us after death? Psychically gifted mediums conduct truly amazing encounters.

Vol. 2. *Tarot.* What do they mean? Where do they come from? A documentary exploration of powerful images and hidden meanings!

Vol. 3. *Astrology.* A mystical craft for seven millenia! But as recent scientific discoveries suggest, the planets *do* measurably influence life on earth!

P54-500 *Seance* VHS **$19.95**

P54-520 *Tarot* VHS **$19.95**

P54-510 *Astrology* VHS **$19.95**

G

G. 'MUSIC OF THE ZODIAC,' ANGEL RECORDS. At last, a method of illustrating, musically, the characteristic traits and qualities of *your* birth sign! Each expertly compiled program contains 6 or more selections of classical music (from recordings of the world's greatest orchestra conductors!) closely associated with a particular sign of the zodiac: Holst's "Neptune" with Pisces, for example, or Humperdinck's "Christmas Dream" with Capricorn. Included with each CD is a comprehensive "profile" of each astrological sign, compiled by noted stargazer Jonathan Cainer. To purchase, please include item number and zodiac specific abbreviation (AQU, SAG, etc.). Each program 51–56 mins. (approx.).

P4-159TP Zodiac Tapes **$6.95 ea.**

P4-159CD Zodiac CDs **$9.95 ea.**

Stocking Stuffer Savings!

4 or More Zodiac Tapes **$5.95 ea.**

4 or More Zodiac CDs **$8.95 ea.**

Aquarius/AQU
Sagittarius/SAG
Capricorn/CAP
Pisces/PIS
Aries/ARI
Cancer/CAN
Gemini/GEM
Leo/LEO
Libra/LIB
Scorpio/SCO
Taurus/TAU
Virgo/VIR

LOOK FOR THE PYRAMID!
IT MARKS OUR EXCLUSIVE ITEMS

A

Love. . .Relationships. . .Character

Your Birth Chart Maps Your *Destiny!*

Presenting

ADVANCED NATAL ANALYSIS

State-of-the-art computer analysis that starts with the hour of your birth!

Help Is Here at Last! Full, sensitively written descriptions of *every* part of your horoscope! Up to 25 pages of top-notch astrological analysis! You get an overall look at the chart, followed by the fullest description of every aspect of it—each in up to 14 lines of superbly written, insightful delineation. Learn how the signs and planets in each house affect your life. *So* complete, it interprets signs on the cusps *plus* interceptive signs!

Ordering Is Easy! For each report you order, include the subject's birthdate, birthtime (AM or PM), and birthplace. For birthtime, be sure to use Military Clocktime (0100 to 2400 Hours)—our computers will make the proper adjustment if daylight savings or wartime hours were in effect!

Wait No More! *Order Today!*

A. P01-000 Advanced Natal Analysis $19.95

P01-000X SAVE! 2 for $29.95

B. 'HOW TO RAPIDLY DEVELOP PSYCHIC ABILITY,' DICK SUTPHEN. Powerful, two-cassette subliminal program teaches the ten sure-fire ways to develop psychic powers and recognize psychic input while fully conscious. Puts you in touch with your Guides, opens ESP and precognitive powers. Day by day you'll become more and more psychic! Two cassettes; 96-page instruction manual. 120 mins.

P75-039 Tapes $18.95

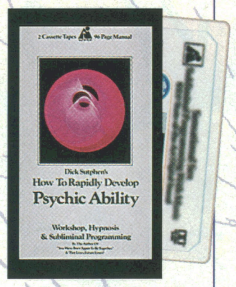

B

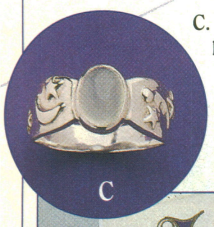

C

C. CELESTIAL MOONSTONE RING. A classic gemstone in a classic design! The genuine moonstone cabochon glows in a graceful band of sterling silver with a raised moon-and-star motif. Whole sizes 5–9.

P11-982 Moonstone Ring $49.95

D

D. NAME A STAR! The International Star Registry lets you name a real star for someone you love! The star you name will be registered forever, with its telescopic coordinates, in the next edition of *Your Place in the Cosmos.* Includes a parchment certificate of record (handwritten in calligraphy), two star-locating charts, plus a fascinating astronomy booklet. Note: If ordering by mail, write the person's name you're registering (35 characters, maximum) on the "Item Description" line of your Order Form.

Please allow 4–6 weeks for delivery.

P01-005 Personalized Star Registry $59.95

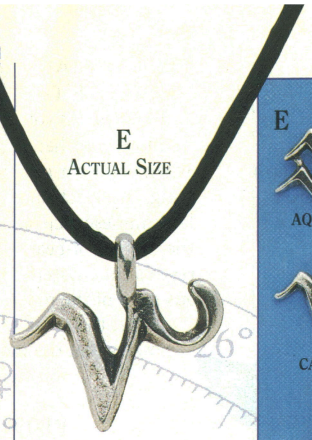

E

ACTUAL SIZE

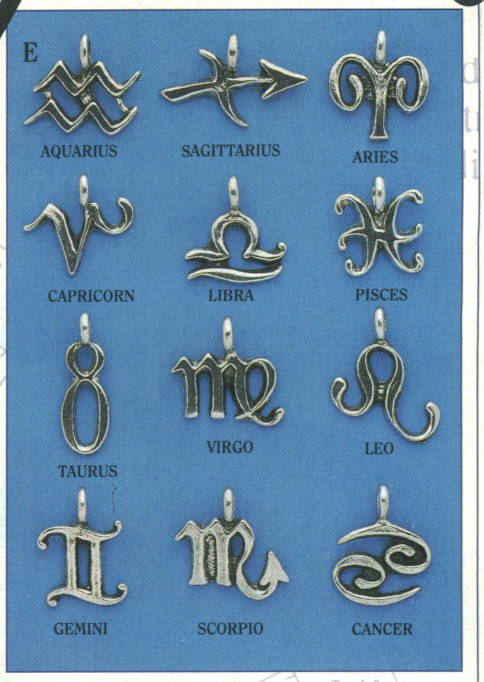

E. ZODIAC PENDANTS. Proud Leos, sultry Scorpios, tenacious Taurians—these are affordable, personal gifts for *everybody* on your shopping list! Each ancient sign of the zodiac is cast in solid, polished pewter. Each pendant includes a 30" cord.

Pendants $9.95 ea.

P12-294 ARIES/Mar 21–Apr 20
P12-248 TAURUS/Apr 21–May 20
P12-264 GEMINI/May 21–Jun 21
P12-282 CANCER/Jun 22–Jul 22
P12-255 LEO/Jul 23–Aug 22
P12-237 VIRGO/Aug 23–Sept 22
P12-212 LIBRA/Sept 23–Oct 22
P12-244 SCORPIO/Oct 23–Nov 21
P12-291 SAGITTARIUS/Nov 22–Dec 21
P12-239 CAPRICORN/Dec 22–Jan 19
P12-287 AQUARIUS/Jan 20–Feb 18
P12-256 PISCES/Feb 19–Mar 20

F. HYPNOTICALLY BEAUTIFUL lead crystal ball in brilliant turquoise blue. Water-clear sphere has amazing depth of color to gaze into! Shown on our square-cut, Austrian lead-crystal Aurora Borealis base (sold separately), which refracts all the colors of the rainbow; holds any 50mm–100mm ball! Base is ½" high.

P34-016 50mm Turquoise Crystal Ball $29.95

P34-017 Aurora Borealis Base $19.95

F

G

G. SUN & MOON PENDANT SET. "I am the Sun, you are the Moon—together we are radiant!" Cast in solid, satin-finished pewter, the "halves" fit together to become one—and make beautiful reminders of love when worn separately. Set includes two 24" chains. The perfect gift for couples, friends, and lovers!

P12-509 Sun & Moon Pendant Set $29.95

ORDER TOLL-FREE
1-800-333-4220
24 Hours a Day, 7 Days a Week!
We accept MasterCard, VISA, Discover, AmEx

A. REACH FOR THE MOON & STARS! Controlling time and the cycles of creation, the moon shares the heavens with millions of twinkling stars. Now they are all within your grasp, lovingly fashioned of lapis lazuli that, in itself, is said to enhance psychic ability and promote mental clarity. 2¼" long. A Pyramid Exclusive!

P136-222 Lapis Moon & Star Earrings **$29.95**

B. SUN POTION BOTTLE. Old Sol's radiant presence presides over the contents of this charming dispenser of potions, perfumes, and precious oils: The liquid's for *you* to decide! Crafted in blown glass and antiqued, pewter-finished tin in a classic, 17th-century design. Made in USA. Holds ½ oz. 2½" high.

P24-786 Sun Potion Bottle **$12.95**

C. GOOD HEAVENS! A thick, jacquard-woven tapestry of suns, stars, and moons besprinkles our handcrafted, 100% cotton canvas carryall. Beneath the top rainflap, ceramic-beaded drawstrings keep cargo snug and secure, and there's a small, interior compartment for your odds and ends. Interior is fully lined, and sturdy buckles and canvas straps secure rainflap and exterior 5" x 8" storage compartment. With canvas carrying loop and adjustable back-straps. 15"L x 7"W x 10"D.

P20-560 Heavenly Knapsack **$34.95**

D. THE MANY FACES OF THE MOON. As you move your hand when you wear our ring, the spectacular luminescence of the mother-of-pearl reveals the mysterious glow of the moon goddess. A beautiful way to feel the sense of wholeness and feminine powers that the moon symbolizes! 10K gold on sterling silver. Made in USA. Whole sizes 6–8.

P1-190 Moonface Ring **$119**

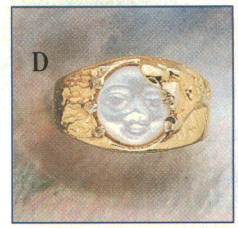

E

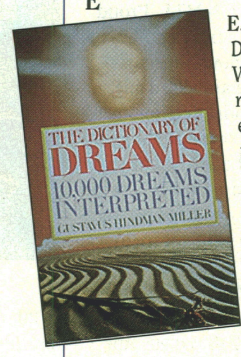

E. 'THE DICTIONARY OF DREAMS,' G.H. MILLER. What does it mean to dream of running, or dying, or to see an eagle in your dreams? Ten thousand dreams are explained in this indispensable reference work for anyone who wants to know what they mean. Paperback, 617 pp.

P70-015 . . . . . **$12**

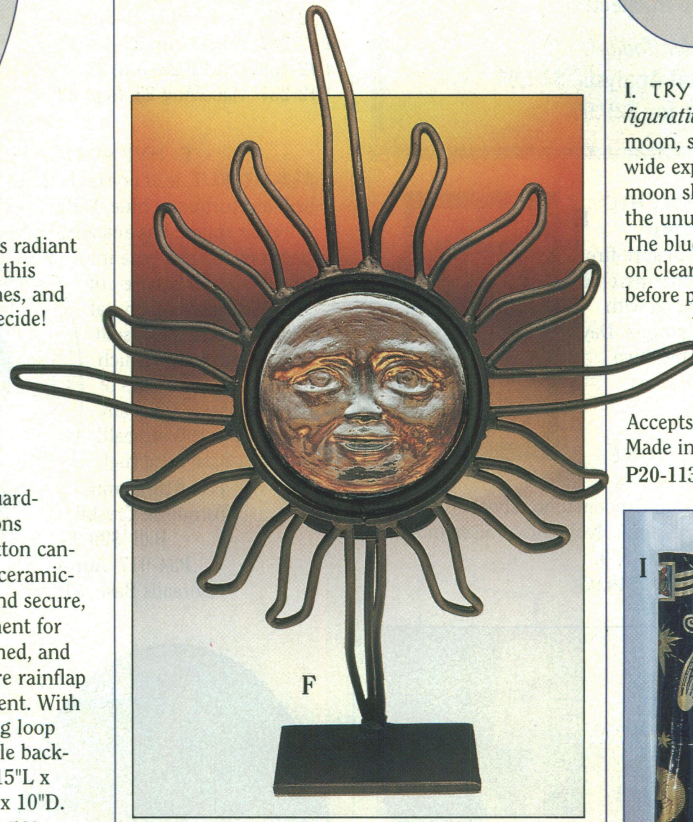

F. BLAZING RADIANCE! Source of light! Source of life! Set amid surrounding rays of bronze-toned wrought iron, the placid face of Sol radiates warmth and contemplative calm whenever you light the votive candle behind it. The lens is a solid disk of poured glass, molded in a classic solar design, and the candle rests on an iron sconce positioned behind the lens. Accommodates candles or tealights to 2¾" diam. (Candle not included.) 15" high on 4" sq. base.

P25-495 Sun Face Votive Lamp **$49.95**

G. AMBER & JASPER. Attuned to the influence of healing gemstones? Then why not experience the benefits of two! Electrically alive with solidified golden light, an oval cabochon of genuine amber surmounts a polished semi-oval of beautiful picture jasper. Sterling silver setting. Each gemstone is unique; please allow for natural variations. 1½" long on 20" safety clasp cord. A Pyramid Exclusive!

P12-759 Amber & Jasper Pendant **$39.95**

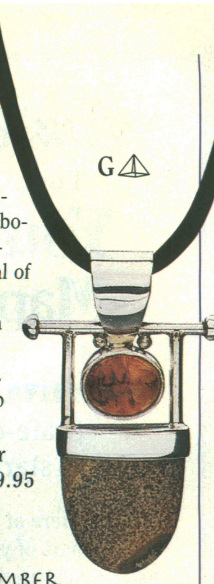

H. AMBER PEAR-CUT EARRINGS. Healing, soothing—they're electrically alive, like golden light *solidified!* Genuine amber beads glow warmly in gold-filled wire settings.

P134-582 Amber Pear-Cut Earrings **$34.95**

I. TRY A METEOR SHOWER! We mean *figuratively*, of course. A starry canopy of sun, moon, spirals, and comets unfolds across the wide expanse of our deluxe, designer mystic moon shower curtain! It's "deluxe" because of the unusual degree of workmanship put into it: The blue and gold panorama is hand-silkscreened on clear quality vinyl, then lightly powdered before packing to prevent stickiness (the powder wipes off with a damp cloth). Notice that the sun/moon center has a "window." No two curtains are precisely alike, so please allow for slight artistic variations. Accepts all standard shower curtain rings. Made in USA. 69" x 69".

P20-113 Mystic Moon Shower Curtain **$29.95**

Jewelry Shown Approximate Size.
See p.39 for Pendant Chains.

J. DAY & NIGHT! If color is light, here's a cathedral window! Generously sized and blazingly silkscreened on 100% preshrunk cotton, the sun and moon exert their influences on wardrobes, moods, and everyone who passes by! Made in USA. *Sizes:* L, XL, 2X.

P9-311 T-Shirt
$34.95 (L–XL);
$38.95 (2X)

P. PRISMS OF CRYSTAL. Sunlight—moonlight—*any* illuminating beam seems to intensify and burst forth through the facets of beautiful lead crystal! Skillfully fashioned in the glittering shape of a star and crescent moon, genuine 32% lead crystal creates an enchanting, aurora borealis effect when suspended in your window or in front of any source of household light. The complementing prism hanger twinkles with genuine lead crystal beads. *Prisms:* 1¼" long. *Hanger:* 4" long.

P34-120 Moon Crystal Prism $12.95

P34-121 Star Crystal Prism $12.95

P34-122 Crystal Prism Hanger $10.95

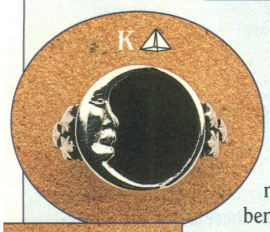

K. MEET MR. MOONLIGHT. At day's end, when night falls, his benevolent presence continues to watch over us! Profiled against a jet-black disk of genuine, polished onyx, the familiar profile of the Man in the Moon beams in his setting of bright sterling silver—flanked by a sextet of 6-pointed stars. For men and women. Whole sizes 5–9. A Pyramid Exclusive!

P11-459 Mr. Moonlight Ring $39.95

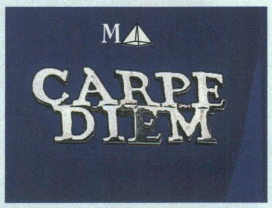

M. CARPE DIEM. The Romans had the right idea—seize the day...stop and smell the roses! Too often we forget to take time for the small pleasures of life, and our handcrafted sterling silver tack pin, designed by Jan Palombo, is a perfect reminder. Makes a great gift for friends or colleagues who are "Type A" personalities! Made in USA. 1" long. A Pyramid Exclusive!

P18-446 Carpe Diem Tack Pin $24.95

L. THE WISHING WAND. "Imagination." "Dreams." Unfazed by the pessimistic warning that "wishing won't make it so," craftswoman Karen Mandelbaum presents this hopeful little tool! Crafted of soldered panes of wire-wrapped stained glass—with a rough-hewn piece of uncut amethyst in the middle!—this colorful "wishing wand" reminds us that the potential for good things lies within each of us. Please allow for natural variations. Handcrafted in USA. 10" long.

P35-010 Wishing Wand $39.95

N. SUN & MOON EARRINGS. Stars in your eyes? Go cosmic this season! Sol and Luna sparkle in celestial, silvery settings—each with a shimmering blue crystal twinkling below! ¾" long.

P133-362 Sun & Moon Earrings $12.95

Q. A CELESTIAL SWITCHPLATE! Attention, stargazers and lovers of handcrafted workmanship! We're delighted to present one of the most delightfully *practical* works of art ever! Hand-carved and handpainted in a rising sun-surmounted wooden plaque of stars and crescent moon, this unusual wall fixture adds charm to virtually any decor. Metal-backed and tapped for quick attachment, it includes hardware to fit all standard, single-toggle wall mountings. A miniature masterpiece! 4" x 6".

P20-879 Sun & Moon Switchplate $19.95

O. HEAVENLY COMFORT. At last: slippers *so* light, you'll feel like you're walking on—Aries! Besprinkled with twinkling, gold-edged stars, these ultra-comfortable indoor kickarounds pamper your feet with cushioned luxury. The uppers are 100% cotton. Soles are thick foam with cotton-covered insoles and rubber-dotted, skidproof bottoms. Blessed relief at the end of a long day! Machine washable. Made in USA. *Sizes:* M (women's 6–8), L (women's 8½–10; men's 7½–9).

P9-202 Celestial Slippers $14.95

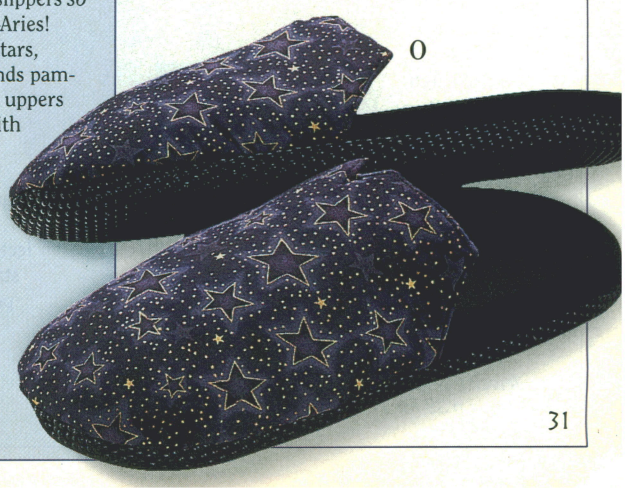

ORDER TOLL-FREE
1-800-333-4220

LOOK FOR THE PYRAMID!
IT MARKS OUR EXCLUSIVE ITEMS

A. FAIRY POTION BOTTLE. Potions, love philters, oils, and perfumes—*any* precious liquid or fragrance seems to increase its magic when it has an enchanted home! This special bottle is fashioned of clear glass and held in a fairy frame of satin-smooth pewter. Includes a decorated pewter twist-off cap. Holds ½ oz. 2½" high.
P24-195 Fairy Potion Bottle **$12.95**

B. HERE'S AN ENCHANTING EAR CUFF that can be worn with complete comfort by clip-on *and* pierced-earring lovers! Our graceful little sterling silver Fairy perches lightly on your ear without clips, posts, or hooks! Easy and fun to wear—and so affordable!
P13-001 Fairy Ear Cuff **$14.95 ea.**

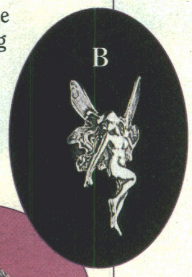

C. MEMORY FAIRY. If ever you've tied string around your finger as a reminder to *do* something, here's an enchanting variation! Enlist this fairy to help you keep things on track. Antiqued sterling silver ring with blue German crystal cabochon. Whole sizes 5–9.
A Pyramid Exclusive!
P1-101 Memory Fairy Ring **$19.95**

D. FAIRY BUD VASE. The patina finish on antiqued pewter lends a magical touch to any table setting, shelf, or nightstand! The ½"-diameter glass tube accommodates stemmed rosebuds, carnations, or any favorite blossom. 5" high.
P25-868 Fairy Vase **$19.95**

ORDER TOLL-FREE
1-800-333-4220

Jewelry Shown Approximate Size.
See p.39 for Pendant Chains.

E. VOTIVE FAIRY LIGHT. Here's the beacon the fairies look for! Artist Jodi Bock handcrafts 12 panels of beveled glass into a cathedral of light for the sprites to come home to. The bottom is actually a mirror, reflecting the votive candlelight upward and into the refracting side panels. Meanwhile, the flame itself radiates through a pale blue glass hemisphere framed at the front of the metal holder. No two are exactly alike! Felted bottom won't mar fine surfaces. Made in USA. 3¼"L x 3"W x 4¼"H. A Pyramid Exclusive!
P20-107 Votive Fairy Light **$59.95**

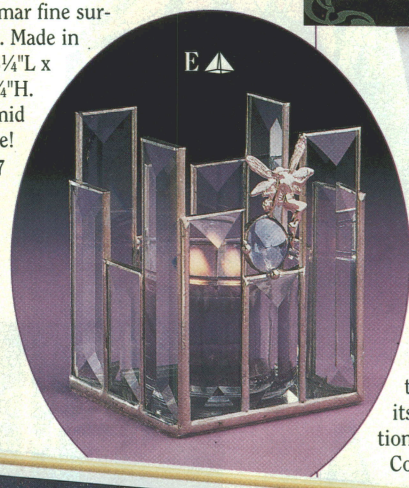

F. 'FAIRIES 1998 CALENDAR.' Twelve months of enchantment for all who behold it! The imaginative charm of the 19th and early 20th centuries casts its magical spell in these color reproductions of works by Arthur Rackham, Daphne Constance Allen, John Anster Fitzgerald, Fritz Zuber-Buhler, and other great portraitists of the fairy realm! Quotations about fairies appear throughout. Printed in color. Made in USA. Opens to 12" x 24".
P73-098 *Fairies 1998 Calendar* **$11.95**

G. 'TALK TO THE MOON.' Artist Melissa Harris' original watercolor tribute to the Moon Goddess, faithfully reproduced as a haunting color print (printed on recycled paper!), is affordable by all who feel her influence! Deluxe version arrives in a maize-colored acrylic frame with a built-in hanger on back. 24" x 18".
A Pyramid Exclusive!
P20-450 Moon Print **$24.95**
P20-450F Framed Moon Print **$69.95**

H. THE ULTIMATE PRIZE. To catch a leprechaun and win the pot of gold is quite an achievement—*but to actually catch a unicorn?* Depicted in a detailed casting of solid, antiqued pewter, two winged fairies attempt to do just that by the light of an enormous, faceted Austrian crystal. Designed by artist A.G. Slocombe, this highly desirable collectible displays intricate detailing, from the star-and-moon bedecked crystal tree to the pebble-strewn forest carpet that forms the sculpture's base. An outstanding gift! Gift boxed. Made in England. 3½" x 3¾".
P24-002 Unicorn & Fairies Figurine **$49.95**

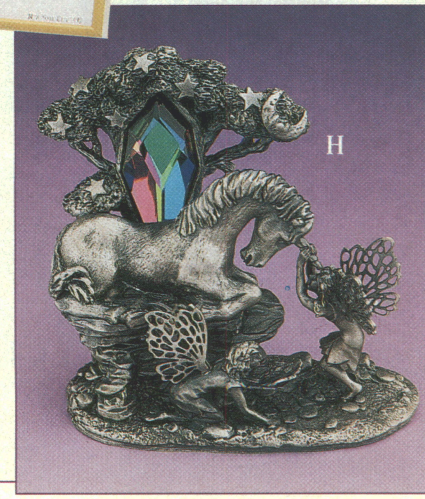

I. THE DANCING FAERIE. Ignited by a moonbeam, she bursts into her exuberant Dance of Light! We're enchanted by this delightful, dangling, dancing example of decorative glassmaking—a cleverly handcrafted "lightcatcher." (The addition of a "skyhook" lets her dance in any light!) Clear glass with sparkling azure wings. 4" long.
P28-667 Dancing Glass Faerie $24.95

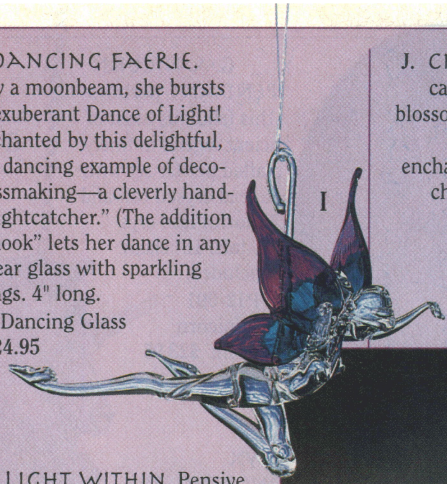

J. CHARMING FLORAL FAIRY cavorts through a field of silver blossoms. Exquisitely detailed in solid sterling silver, she's enchanting on any finger you choose—even your pinky! Whole sizes 4–9.
P11-098 Floral Fairy Ring $19.95

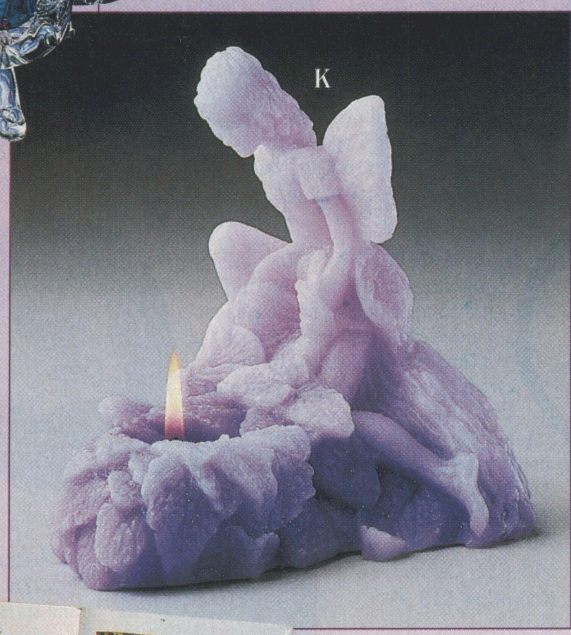

K. THE LIGHT WITHIN. Pensive by the edge of a hidden mountain spring, the forest faerie gazes at reflections of her own inner light. And that inner source? An actual quartz crystal, secreted somewhere within the wax of this lilac-scented candle—revealed for your retrieval as the wax melts away. Handcrafted, the candle can be reused with insertion of any standard tealight. Made in USA. 6½" high.
P21-433 Reflective Faerie Candle $29.95

L. 'FAERIES,' BRIAN FROUD & ALAN LEE. Learn about beings who *don't* live by our rules! Pixies, elves, leprechauns, and a host of legendary sprites are profiled in captivating prose and 185 imaginative paintings, watercolors, and drawings. *The* most comprehensive faerie fact book we've ever read! Hardcover, 194 pp.
P70-222 . . . . . $24.95

M. RING OF FAITH. To millions worldwide, *faith* is the single most important quality for humankind's well-being. Here, the word takes simple expression in a solid band of polished sterling silver. Whole sizes 5–10.
P11-823 Faith Band Ring $29.95

N. ANGEL GUIDANCE. Angels have helped us throughout the ages, yet most of us were unaware of their importance in our lives. Become blessed with the wisdom of our special messengers as you seek advice from our angel guidance board. As you ask it questions, the energy level rises causing an indicator to move toward the answer. 16⅜" sq.
P61-853 Angel Guidance Board $29.95

O. CRYSTALS OF COLOR. Our *clear* crystal prisms have become so popular, we've added three in color! Hang these heavy lead-crystal spheres in your windows, and watch the light ignite their hundreds of precision-cut facets. Each sphere has a small, channeled hole drilled at the top and includes a 3½"-long crystal hanger.
P26-591X 20mm Blue Crystal $19.95
P26-611X 30mm Pink Crystal $29.95
P26-621X 40mm Green Crystal $49.95

P. THE ENCHANTED EGG. Mortals often overlook the magic that stands before them! Disguised as a collectible, this exquisite pewter egg opens for your glimpse into a magic woodland glade: Reposing beneath the lid, a quartet of faeries basks in the light of a glowing Austrian crystal! Crafted with exceptional attention to detail (the shell *alone* reveals a world of forest sprites and mythic creatures), this weighty, antiqued-pewter casting will be the centerpiece of any art lover's collection. Made in England. 3½" high.
P24-192 Enchanted Pewter Egg $44.95

LOOK FOR THE PYRAMID!
IT MARKS OUR EXCLUSIVE ITEMS

A. SECRETS OF THE HEART. Loved ones dwell in a very special place—safely, and close to the heart. Disguised to all the world as just a simple, valentine-shaped pendant, this tiny locket can open to reveal *your* heart's most beloved images! And the gemstone? Malachite: selected for its beauty and powers of vitality and balance. Sterling silver setting. ¾" long. A Pyramid Exclusive!

P12-566 Heart Locket Pendant $34.95

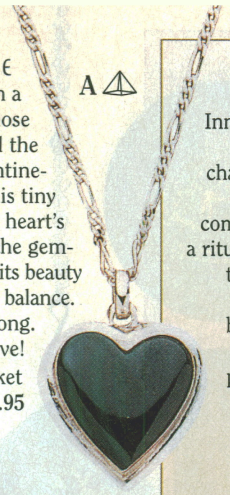

B. ULTIMATE RELAXATION. A multisensory way of programmed relaxation! The Orion™ Optimum Relaxation Instrument synchronizes audio rhythms, music, and flickering light, soothing the mind into ideal states for relaxation, learning, peak physical performance, and overall well-being. Simply turn on the pre-programmed power unit, don the special headphones and comfortable "light frame" eyeglasses, and close your eyes. Tiny lights on the *inside* of the lenses project flickering illumination on the *outside* of your eyelids, rhythmically synchronized with a specific self-improvement program ("athletic warm-up," "quick work break," "mind/body awareness," "goodnight," etc.—23 programs in all) or musical CD selected! Experience comforting relaxation while remaining alert, calm, and in full control! Includes pre-programmed power unit/belt clip, headphones, light frames, music CD, patch cord, Velcro-tabbed nylon case, and instruction/program booklet. Uses three AA batteries (not included).

(Note: You should use the unit only under a doctor's supervision if you: have ever suffered seizures or epilepsy; have ever received serious head injury or concussion; take psychoactive drugs; are sensitive to bright or flickering light, or find that such light discomforts; or suffer from cardiovascular or any health problem requiring a physician's care. A small percentage of the population without epilepsy may also experience seizures when exposed to flickering light, including the Orion, and other sources commonly found in nature.)

P81-592 Relaxation Kit $149

C. YOU MAKE IT HAPPEN. This is the Inner-Self-Manifestation bowl. At face value a charming sculpture of hand-worked stone composite, it is in fact a ritual tool for turning thought forms into reality. Pre-blessed before shipping and packaged with a 20-pp. instruction booklet, it is used to open the heart, release fear, and deflect all negative energy—"allowing love to flow." Made in USA. 3½" high.

P22-054 Manifestation Bowl $24.95

D. THE CELTIC KNOT. Longevity—continuity—eternity: enduring principles of the ancient Celtic realm, expressed in a ring of timeless simplicity. Cast in a traditional design of antiqued sterling silver, it combines the ageless symbolism of the seamless, unbroken circle and the twining "endless knot." Whole sizes 5–9.

P11-812 Celtic Knot Ring $18.95

E. WHAT THE HECK. Tired of arguing? Designer Michelle Bahr presents *the* last word in laissez-faire wear! On those days when it makes the most sense just to let things slide, cool, comfortable 100% preshrunk cotton is your best fashion bet. Made in USA. *Color:* White. *Sizes:* M, L, XL.

P2-944 "Yeah, Whatever" T-Shirt $19.95

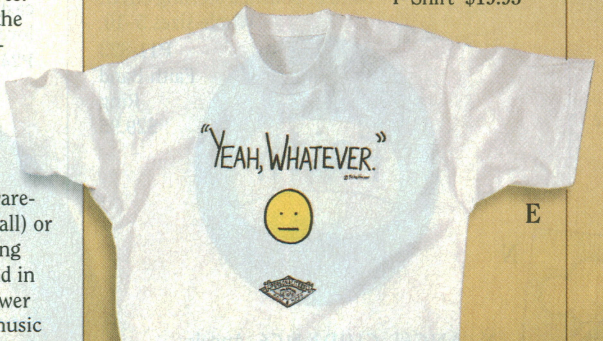

F. BACK IN FIVE! Our 100% cotton T-shirt gives you the space you need. A whimsical gift for astral projectionists and fun-lovers everywhere! Made in USA. *Color:* Black. *Sizes:* M, L, XL.

P27-200 Out-of-Body T-Shirt $19.95

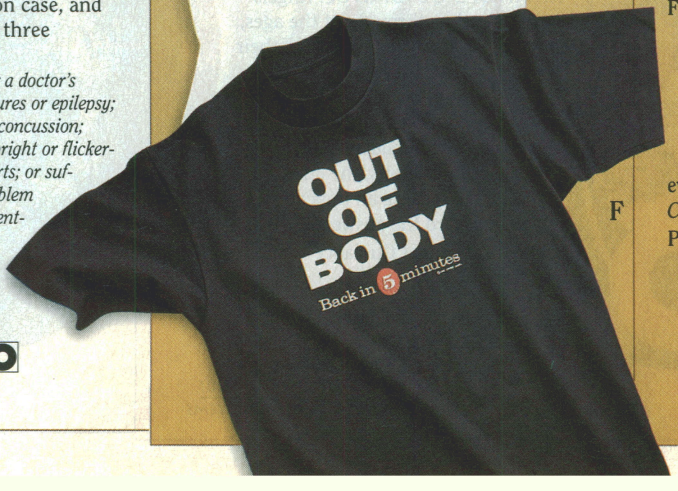

G. UNICORN PENDANT portrays this fabulous beast of ancient legend in finely crafted pewter set with a lead crystal ball and colorful lead crystals. 18" chain included.

P12-091 Unicorn Pendant $23.95

H. ONYX 'POTION' RING. The half-moon black onyx swings open on its hinge to reveal the secret compartment! The stone is set in a wide band of superbly crafted sterling silver. Whole sizes 5–12.

P11-325 Onyx Potion Ring $29.95

I. CELESTIAL REVOLUTIONS! Mesmerizing . . . spectacular—a work of art! You'll never tire of watching as the sun, moon, and stars—stirred by the whisper of a breeze—move slowly around each other. Placed outdoors in a garden or indoors in your living room or den, our sculpture will capture the imagination of all who see it. Precision cut and hand bent of heavy-gauge, cold-rolled steel. Signed by the artist, Bernard Scheffel. Made in USA. 53" high.

P25-356 Celestial Kinetic Sculpture $79.95

P25-355 Celestial Kinetic Sculpture with Base $99.95

LOOK FOR THE PYRAMID!
IT MARKS OUR EXCLUSIVE ITEMS

Jewelry Shown Approximate Size.
See p.39 for Pendant Chains.

J. FLYING CRANES KIMONO. "Honorable Lord Crane"—Japan's ancient symbol of immortality, prosperity, and happiness—takes flight in this spectacularly emblazoned kimono. Incorporating the cloud-wreathed image of Mount Fuji in its vivid design, the fabric is 100% cotton, beautifully cut and assembled to reflect the precise tailoring, graceful drape, and nonrestricting comfort that hallmark this traditional leisure-hour garment. With placketed front, collar, and 69½"-long *obi* (sash). For men and women. Made in Japan. Machine washable. *Color:* Black. *Sizes:* 1–S/M (55"L), 2–L/XL (58"L). A Pyramid Exclusive!

P9-902 Flying Cranes Kimono **$99.95**

J

K

K. VERY GROOVY! Everybody flips for batik! The ancient art of knotted-and-dyed cloth making has been around for millennia, of course, but it took the artisans of Brattleboro, Vermont, to carry it on from the ground up. Want to widen the corporate groove? Wear 'em to work on Monday! 98% cotton/2% LYCRA®. Made in USA. *Color:* Variegated. *Sizes:* M (9–11), L (10–13).

P2-728 Tie-Dye Socks **$12.95**

L. THE JINGLE BOX. Here's a case where seeing, hearing, *and* feeling is believing! Crafted by hand in New Mexico, the jingle box soothes the senses aurally and tactilely when you circle it gently in your hands. Containing a securely mounted set of kinetic motion chimes, the oiled hardwood box produces a cascade of resonant, musical notes (and a "touch-satisfying" sensation in your hands!) whenever you pick it up. (The box is formed of reclaimed hardwood end-pieces. No environmentally sensitive materials have been employed.) What's more, your purchase helps support the National Arbor Day Foundation! Made in USA. 5"H x 3" sq.

P23-408 Jingle Box **$39.95**

L

M

M. LEARN FORTUNETELLING! Tarot cards and palm reading: ancient techniques of divination, yours to learn at last! Dennis Fairchild and Julie Paschkis teach both disciplines in this illustrated set of 78 Tarot Nova cards, tarot instructions, and easy-to-master 144-page *Palm Reading: A Little Guide to Life's Secrets*. Learn to lay out, read, and interpret the tarot and to discover the secrets of palm lines, fingernail shapes, and more!

P61-568 Fortunetelling Kit **$15.95**

N. CHAKRAS ON SILVER. Corresponding to each of the body's major energy centers, the seven colors of the chakra spectrum glow richly in these shapes of beautifully recycled glass, strung in a circle of sterling silver. (No two shapes are exactly alike; please allow for artistic variations.) Made in USA. On 18" chain. A Pyramid Exclusive!

P15-028 Silver Chakra Necklace **$39.95**

N

O

O. THE FROG PRINCE. Go ahead: just a *little* one. On the nose, while nobody's looking! Figurine collectors and romantics will love the regal bearing of this noble amphibian! Golden-crowned and eager for a liberating kiss, His Highness sits in handpainted splendor, waiting for "Miss Right." Crown contains a faceted lavender crystal. Designed by artist M. Peña in heavy gypsum composite. Felted base. 2¼" high.

P26-894 Frog Prince Figurine **$44.95**

P. CONSULT THE EAGLE'S CRYSTAL! Talk about metaphor! Eagle's legendary vision and power become one with the crystal clarity of the sphere it supports! Cast in solid pewter, the feather-accented heads of three eagles support a sphere of handcrafted Czechoslovakian crystal. A superb centerpiece! *Ball:* 100mm diam. *Stand:* 5¾" diam. x 2½" high.

P24-560 Crystal Ball & Eagle Stand **$129**

P

ORDER TOLL-FREE
1-800-333-4220

A. STORYTELLER'S RING. The band tells an age-old tale: Brave sets out to hunt the buffalo—succeeds—returns with his quarry. For men and women. Solid sterling silver. A unique, exceptional gift! Whole sizes 5–12.

P11-348 Storyteller's Ring $29.95

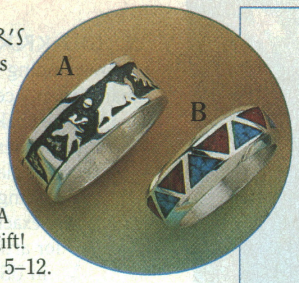

B. ZIG-ZAG RING. Signify your love's eternity in a circle of solid sterling silver and crushed turquoise in the Native American design tradition. For men and women. Whole sizes 5–12.

P11-356 Zig-Zag Ring $29.95

C. DREAMTIME. Ravens—crows—black birds: Black-feathered corvines figure in the lore of many ancient cultures. To the Druids, they heralded the "dreamtime." To the Zunis: Magically playful guides to the shadow world! Powered by a quartz movement, our laminated, recycled pressboard wall clock honors them all! Signed by the artist, Tim Giarosso. Includes printed black-bird lore. Uses one AA battery (not included). Made in USA. 10½" diam. A Pyramid Exclusive!

P28-708 Black-Bird Clock $39.95

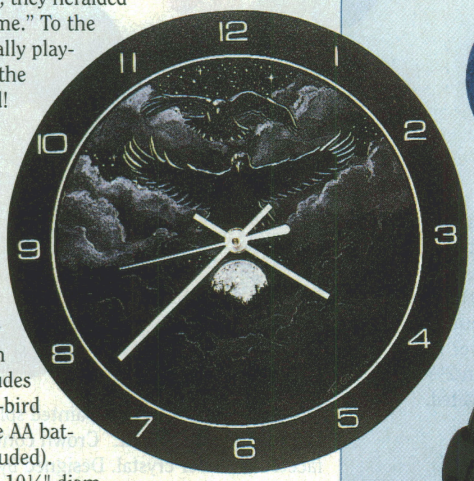

D. BEHOLD THE WHITE BUFFALO! To our knowledge, there has been only one white buffalo born in this century, and the few who have been fortunate enough to see her believe that there will be a new era of peace in our land. Share the spirit of brotherhood and harmony as you watch the light flicker from this handcrafted, sculptured-resin, white buffalo candleholder. Candle and holder included. 4" x 7". A Pyramid Exclusive!

P21-384 White Buffalo Candleholder $34.95

E. HEARTS ON A STRING. So you think *you're* romantic? Every day is Valentine's day to designer Emma Gullen! Glowing on strings of genuine freshwater pearl with sterling silver accents, the heart-shaped nuggets of polished acrylic resin on these complementing earrings and choker really draw the enamored eye. *Choker:* 16½" long. *Earrings:* 2¾" long.

P15-655 Heart Charm Choker $29.95

P136-552 Heart Charm Earrings $14.95

F. SHAMANIC POWER RING. Majestic wings outstretch—a powerful symbol of the Great Spirit! Shamanic power ring with moonstone center honors the eagle and its linkage with our higher selves. In antiqued sterling silver for men and women. *Women's:* Whole sizes 5–8. *Men's:* Whole sizes 9–12. A Pyramid Exclusive!

P1-156 Women's Power Ring $69.95

P1-159 Men's Power Ring $79.95

LOOK FOR THE PYRAMID!
IT MARKS OUR EXCLUSIVE ITEMS

G. DANCING KOKOPELLI CANDLEHOLDERS. Flute player, trickster, spirit guide to the Fourth World—Kokopelli takes on many incarnations as he dances around, vying for your attention. Designed in wrought iron with a matte-black finish, our candleholders bring light into your home and your heart. Choose Kokopelli with his flute up or down, or buy the pair! Holds taper candles (not included). 8" high (approx.). Pyramid Exclusives!

P21-405 Kokopelli Up Candleholder $14.95

P21-425 Kokopelli Down Candleholder $14.95

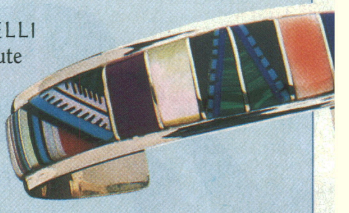

H. DANCE, KOKOPELLI! The colors! The spirals! Images of Native America's mischievous spirit guide swirl in a tie-dyed universe of color—concentrically silkscreened on the front of our 100% preshrunk cotton tee. The effect is—dizzying! (Each shirt is unique; please allow for pattern variations.) Made in USA. Machine washable. *Color:* Variegated. *Sizes:* L, XL.

P9-312 Kokopelli T-Shirt $29.95

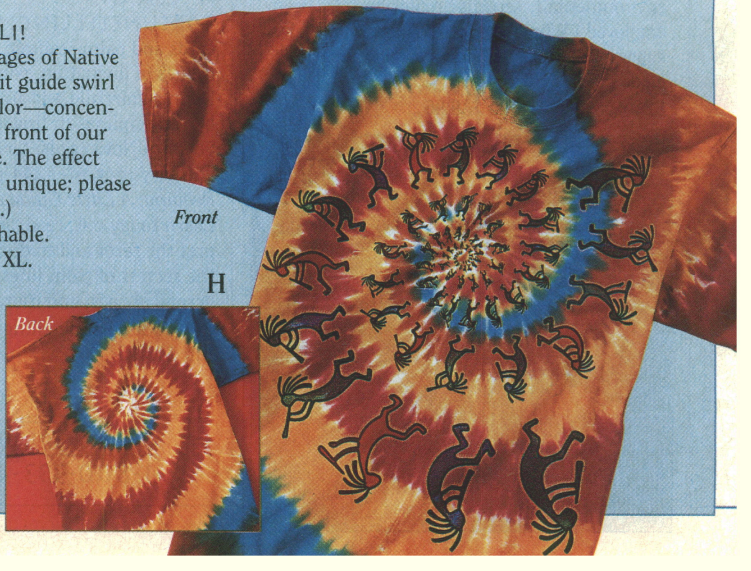

Jewelry Shown Approximate Size.
See p.39 for Pendant Chains.

I. ONYX & QUARTZ EAR CUFF. Sterling silver in a Southwestern motif, accented with a cascade of genuine black onyx, clear crystal, and a sterling silver feather. Gently hugs the ear—no post, no clip! Sold individually.
P13-257 Southwestern Ear Cuff $18.95

P. LEGENDS OF CREATION. Among the Lakota, *Buffalo* was believed to be the main source of sustenance, discovered by Takohe on his first emergence from the underworld (through the Wind Cave in the present-day Black Hills). So, too, do *Turtle, Bear,* and *Coyote* figure in the creation legends of their Native American tribes—represented in these four creation-story fetishes of handfinished bonded porcelain. Suspended on loops of imitation leather, each comes with a printed history of the ancient legend it represents. Imported.
Each 4"–5¼" long (approx.).
Creation Legend Fetishes $14.95 ea.
P22-644 Chippewa Bear
P22-654 Iroquois Turtle
P22-664 Lakota Buffalo
P22-674 Navajo Coyote

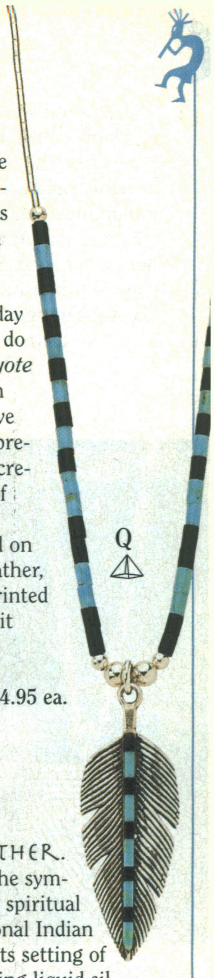

J. THE PROTECTOR. Black onyx—legendary stone of protection and "the plug that will not allow the body to be drained" glows in five smooth inlays set in a solid sterling silver cuff design.
P16-258 Onyx Inlay Cuff Bracelet $49.95

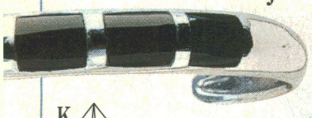

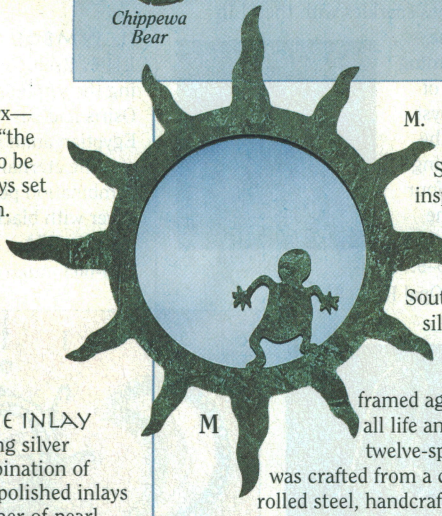

M. PETROGLYPH SUN MIRROR. Stark—essential—inspired by the ancient rock drawings (petroglyphs) of the American Southwest! Outlined in a silhouette of primitive simplicity, primordial man stands framed against the source of all life and illumination. The twelve-spoked sunburst frame was crafted from a cut-out sheet of cold-rolled steel, handcrafted to a mottled, verdigris finish, then mounted on the mirrored back to shed introspective light upon all who consult it. An anything-but-ordinary housewarming gift! Made in USA. 7¼" diam.
P25-415 Sun Mirror $39.95

K. GEMSTONE INLAY CUFF BRACELET. Sterling silver gleams in this classic combination of Southwestern styling and polished inlays of genuine carnelian, mother-of-pearl, malachite, sugilite, turquoise, onyx, red onyx, and lapis lazuli. A Pyramid Exclusive!
P16-246 Gemstone Inlay Cuff Bracelet $99.95

L. WEAR THE BEAR. Bravery and strength make *Bear* one of the most beloved of tribal power animals. Here he lumbers across the starry night sky: Silk-screened in rich earth tones against the deep-blue background of crinkle-dyed, 100% preshrunk cotton. Made in USA. *Color:* Blue. *Sizes*: M, L, XL, 2X. A Pyramid Exclusive!
P2-951 Bear Fetish T-Shirt $24.95

N. MALACHITE FOR MEN. Strength through balance! Set in a frame of solid sterling silver, "the stone of balance" shimmers with benefits: stress-reduction, alignment with the heart and circulatory system, overall balance, body/mind revitalizing, and sleep! Whole sizes 9–12.
P11-663 Inlaid Malachite Ring $29.95

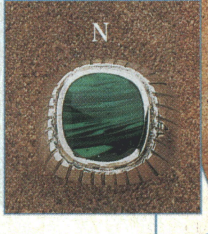

O. SOUTHWEST SUNSET CANDLE. Prairie skies glow upon a peaceful campsite. The effect is long-lasting, because as the soft, inner wax melts away, the thick, hard-wax outer shell remains to serve as a votive light when you fill it with another candle. Handcrafted. Cork bottom. 3½" x 4" diam.
P21-945 Sunset Candle $19.95

Q. THE SILVER FEATHER. Art follows Nature: As the symbol of truth and soaring spiritual aspiration, the traditional Indian feather shimmers in its setting of light-dancing liquid silver! Our handcrafted feather necklace is highlighted with polished beads of genuine turquoise and jet. 18" long. A Pyramid Exclusive!
P15-644 Liquid Silver Feather Necklace $34.95

R. GEMSTONE PROTECTOR. Intricately cast in antiqued sterling silver, this handcrafted, energy-charged shield glows with inlays of genuine carnelian, lapis lazuli, turquoise, malachite, and mother-of-pearl. 1½" long.
P12-564 Gemstone Shield Pendant $29.95

S. THE INLAY HEXAGON. True to the tradition of America's Southwestern silversmiths, the hexagonal face of this distinctive ring glows with precisely cut inlays of malachite, turquoise, red onyx, lapis lazuli, and mother-of-pearl. Sterling silver. Whole sizes 6–10.
P1-148 Hexagonal Inlay Ring $29.95

ORDER TOLL-FREE
1-800-333-4220

A. RUNIC LOVE AMULET. Let our wonderfully balanced amulet help in your search for love! The perfect circle of the female and cross of the male, in union together, are inscribed with M, X, C, and P, the magical runic letters for trust, love, passion, and joy. Our polished pewter pendant is as meaningful as it is beautiful. 1¼" diam. on 36" nylon cord.

P12-342 Runic Love Amulet $24.95

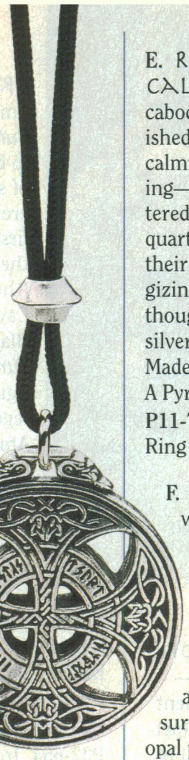

B. KALI YANTRA PENDANT. A detail of the Kali Yantra (square mandala) and a symbol of the "primal female," the downward-pointing triangle denotes the pubic triangle of the Hindu goddess Kali—who is the origin of all things. Cast as a pendant of antiqued sterling silver, it represents the goddess who brings the world to birth and who sustains us in an eternal dance of opening and closing, creation and dissolution. 1" long.

P12-555 Kali Yantra Pendant $29.95

C. CHAROITE & FEATHERS. As a relative newcomer on the mineral scene (it was discovered on the banks of Russia's Charo River only in 1978), *charoite* has a distinctive, mottled purple quality not unlike the flowering iris. Paired with sparkling eagle feathers, the effect is unforgettable! Sterling silver setting. 2" long. A Pyramid Exclusive!

P136-452 Charoite & Feather Earrings $39.95

D. WAXING & WANING MOON. A powerful representation of femininity, the moon is synonymous with the cycles of life—birth, death, resurrection, immortality, and eternity. Crafted of sterling silver, and reversible, our delicate crescent can symbolize both waning and waxing moons. . . new beginnings and joyful endings. 1" high. A Pyramid Exclusive!

P12-510 Waning/Waxing Crescent Moon Pendant $24.95

E. RING OF CALM. Twin cabochons of polished amethyst—calming, inspiring—and a centered, faceted, clear quartz crystal lend their clarifying, energizing qualities to the thoughtful, flowing design of a sterling silver setting. Grace and power combined! Made in USA. Whole sizes 5–9. A Pyramid Exclusive!

P11-702 Quartz & Amethyst Cabochon Ring $39.95

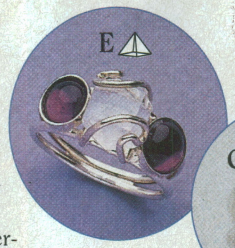

F. INNER QUALITIES. Just as *you* are, the world of gemstones sparkles with them! In this instance, the meditative, calming characteristics of genuine amethyst serve to focus the emotion-balancing attributes of the four surrounding genuine opal points. Sterling silver setting. Whole sizes 5–9.

P1-168 Amethyst & Opal Ring $39.95

G. AMETHYST CRYSTAL BALL RING. Our polished, 8mm genuine amethyst crystal ball ring—the ultimate healing and transformational jewel—glows in its double-band setting of sterling silver. Magical! Whole sizes 5–10.

P11-007 Crystal Ball Ring $49.95

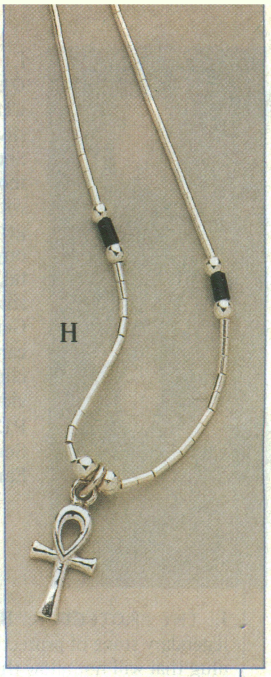

H. SYMBOL OF LIFE. Itself combining the symbols of Osiris and Isis, the Egyptian ankh radiates life eternal in this combination pendant and choker of sterling silver with black onyx bead accents. 16" long. Made in USA.

P15-603 Ankh Necklace $19.95

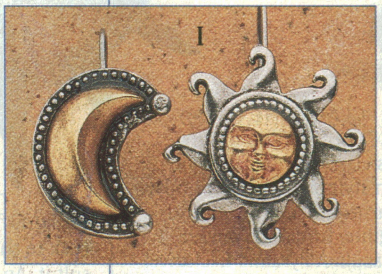

I. SUN & MOON EARRINGS. Attention, stargazers and admirers of old-time maps and astral charts: *Sol* and *Luna* gleam benevolently in this two-toned, traditional duo of 18th-century zodiac-styled, antique-finished earrings. *Moon:* ¾". *Sun:* 1".

P136-812 Sun & Moon Earrings $14.95

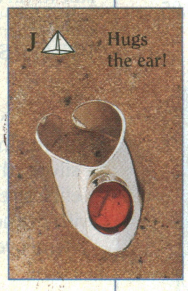

J AMBER FOR YOUR EAR. Genuine *Amber*—globules of once-flowing resin, fossilized eons in the past; prized through the ages for its spiritualizing, harmonizing effect—glows warmly in an oval cabochon, set in a bright sterling silver chevron to hug the edge of your ear. Sold individually. ½" long. A Pyramid Exclusive!

P13-633 Amber Chevron Ear Cuff $18.95

K. THE POWER RING. *Personal* power—healing, protective, and right at your finger! The amethyst crystal point focuses strength and meditation for psychic self-protection. And the peridot cabochon reduces stress, tickles the mind, and promotes your personal growth. Sterling silver. Whole sizes 6–9. A Pyramid Exclusive!

P11-272 Personal Power Ring $59.95

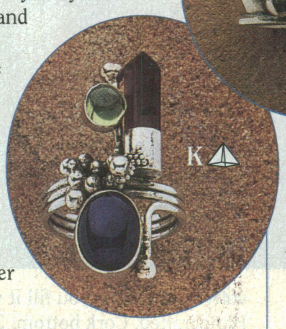

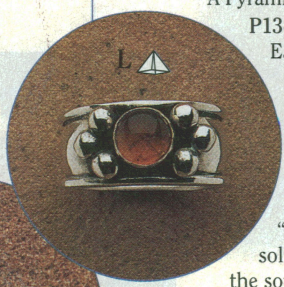

L. FEEL THE ELECTRICITY! To gemologists and the gemstone-sensitive, amber is thought to be "electrically alive with solidified golden light." Here, the source of the excitement is a central cabochon of genuine Baltic amber, surrounded in a sextet of shimmering silver spheres. Sterling silver setting. Whole sizes 5–9. Please allow for natural variations. A Pyramid Exclusive!

P11-706 Amber Cabochon Ring $29.95

LOOK FOR THE PYRAMID!
IT MARKS OUR EXCLUSIVE ITEMS

Jewelry Shown Approximate Size.

M. STERLING SILVER CHAINS—in a choice of styles and lengths, enhance any pendant and create just the look you want. The solid, 2mm Rope is a sturdy, handsome chain that makes a strong fashion statement. The Figaro-styled link chain has a delicate, lacy, filigreed look. Both styles come in 18", 24", and 30" lengths, so if you like wearing two or more pendants together, you're all set. All chains have O-ring clasps.

Rope Chain

P150-058 18" $22.95
P150-054 24" $32.95
P150-050 30" $38.95

Figaro Chain

P150-068 18" $14.95
P150-064 24" $18.95
P150-060 30" $22.95

N. SILVER CAT RING curls around your finger—a fascinating feline from head to tail! Sleekly detailed in fine sterling silver to delight "cat people" everywhere! Wear on any finger! Whole sizes 5–9.

P11-008 Curled Cat Ring $24.95

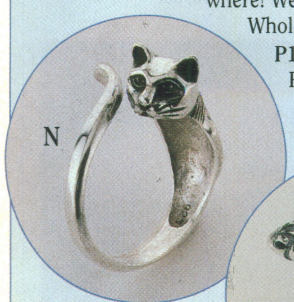

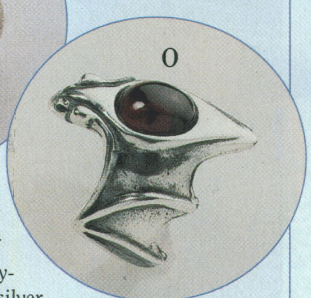

O. MAGICAL, AND MOST IMPRESSIVE, BAT RING is cast in heavyweight solid sterling silver. Centered in the bat's body is a large, fiery genuine garnet cabochon of finest gem quality. Bat wings form the ring band. Attention-getting jewel. Whole sizes 6–10.

P11-015 Bat & Garnet Ring $69.95

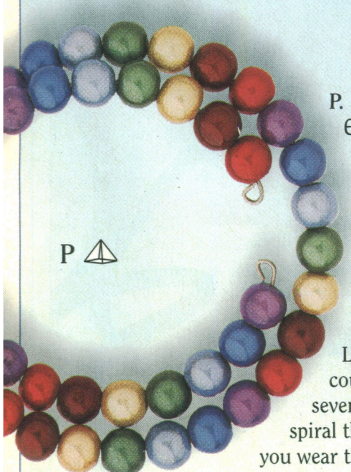

P. SPIRAL OF ENERGY! Energy flows into the chakras to sustain life and awaken our physiological, personal, and mental centers. Let the seven courses of the seven chakra colors spiral their energies as you wear this powerful bracelet. Styrene wonder beads appear opalescent in some light. In others, it looks like there's a bead within a bead. Makes a wonderful gift! Made in USA. Expandable. A Pyramid Exclusive!

P16-858 Chakra Color Spiral Bracelet $14.95

Q. FIRE DANCER! Raw energy—frozen as if by stop-action camera! Wings of purifying flame propel the Fire Dancer on her quest toward realized potential, regeneration, and rebirth. Featuring a genuine opal cabochon, she gleams in a casting of bright sterling silver. Highly motivating! 1½" long.

P12-645 Fire Dancer Pendant $39.95

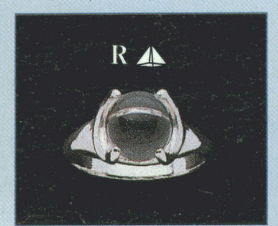

R. ORB & CRESCENTS. In her fullness and in her waning, the moon is a feminine entity! Embraced by a pair of bracketing silver crescents, a spherical moon of clear quartz crystal radiates its purity. Sterling silver. Made in USA. Whole sizes 5–9. A Pyramid Exclusive!

P11-212 Orb & Crescents Ring $34.95

S. TRIPLE BENEFIT. Four, when you count its beauty! Set in sterling silver, three beads of genuine turquoise (friendship), sodalite (clear communication), and malachite (for physical and emotional balance) exert their colorful influence. Whole sizes 5–8. A Pyramid Exclusive!

P11-612 Gemstone Tri-Bead Ring $19.95

T. THE SOOTHING HEART. Gem-sensitive souls prize malachite as the stone of the heart chakra: a strengthener and vitalizer of mind and body, promoter of restful sleep, and a valued reducer of overall tension and stress. We find its eye-catching rings of bright green particularly hypnotic! Sterling silver finding. 1¼" long overall.

P12-467 Malachite Heart Pendant $29.95

ORDER TOLL-FREE
1-800-333-4220

U. OPAL & TOPAZ. Color, rarity, and beauty aside, genuine blue topaz and full-spectrum opals are prized for a range of subtler characteristics. This ring features both—the faceted center stone for its soothing, cooling influence; the accenting opals for their resonance with *all* seven chakras! Boldly designed in antiqued sterling. Whole sizes 6–9.

P11-072 Opal & Topaz Ring $59.95

V. DANGLING OPALS. Style *and* substance, eyecatching *and* beneficial! Prized for the spectrum of colors they reflect, opals are thought to aid the eyesight, too—as well as serving as "emotional balancers" and sources of inspiration and self-control. Here, they twinkle in a Victorian-style setting of sterling silver. 1" long.

P137-242 Dangling Opal Earrings $39.95

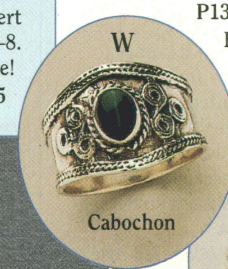

W., X. THE RINGS OF BALANCE. And appropriately named! Lustrous malachite is the gemstone of balance, prized equally for its revitalizing effect on mind and body. Showcased in two fine settings of antiqued or banded sterling silver, it's an uplifting energizer for crafts-loving men and women. Whole sizes 5–10.

P11-492 Malachite Cabochon Ring $29.95
P11-282 Malachite Open-Band Ring $22.95

A

A. GEMSTONES IN BALANCE. Remarkable handcrafting by jewelry-maker Kathy Turner! Attuned to the body's seven *chakras* (energy centers), genuine amethyst, sodalite, lapis lazuli, aventurine, tiger eye, carnelian, and garnet align and harmonize on a uniquely wire-wrapped, double-terminated accent of clear quartz crystal. Sterling silver setting. 1" long. A Pyramid Exclusive!

P12-538 Rainbow Chakra Pendant $39.95

D

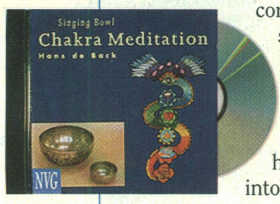

D. 'SINGING BOWL CHAKRA MEDITATION,' HANS DE BACK. Himalayan bowls, gongs, and temple bells resonate in sympathy with the body's seven chakras! Cast in precious metal alloys, these ancient, tuned percussion instruments produce a complete "harmonic overtone structure" of "3-dimensional sound." By absorbing the full sound range of vibrations from very low to very high pitch, the chakras (energy centers) become harmonized and balanced, lulled into a physical atmosphere of soothing contemplation. 52 mins.

P41-115 Tape $10.95
P43-015 CD $18.95

G

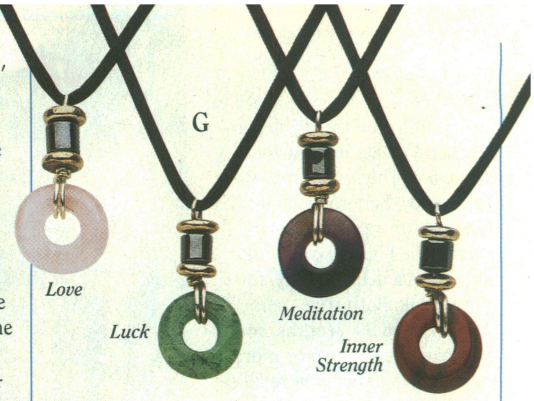

G. EMPOWER YOURSELF! Looking for a reminder of the radiating power within you? Earth Energy pendants of genuine semiprecious gemstones can help you focus on the power of self and self-confidence! Each inner quality or principle ("love," "inner strength," "luck," "meditation") is expressed in a hand-polished wheel of its corresponding gemstone. Each 1" diam. on 27½" satin cord.

Pendants $14.95 ea.

P12-618 *Love*/Rose Quartz
P12-619 *Luck*/Aventurine
P12-621 *Meditation*/Amethyst
P12-620 *Inner Strength*/Red Jasper

E

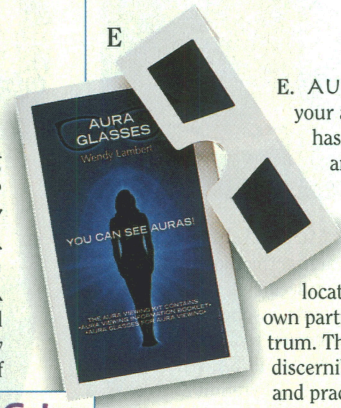

E. AURA VISION! Expand your awareness. Each of us has a human energy field—an "aura"—*and auras can be seen.* Associated with the seven chakra energy centers, each aura has its physical location in the body and its own particular color in the spectrum. These auras are actually discernible (with application and practice), and can be seen by donning a special pair of viewing lenses while practicing the exercises taught in investigator Wendy Lambert's instructive booklet. (The underlying principle is that the glasses help align our third eye with the indigo frequency of the sixth chakra, through which we view the aura.) Kit includes cardboard-framed viewing glasses and 61-pp. booklet. Made in Canada.

P78-025 Aura Viewing Kit $24.95

B. 'WHAT COLOR IS YOUR AURA? PERSONALITY SPECTRUMS FOR UNDERSTANDING AND GROWTH,' BARBARA BOWERS. Are you a daredevil orange? Nurturing blue? Visionary violet? Your aura (the colored band of energy that surrounds your body) is a powerful key to your personality. Learn to explore which colors you're most compatible with romantically, sexually, in your friendships, and your career. Paperback, 222 pp.

P78-021 . . . . . $14

B

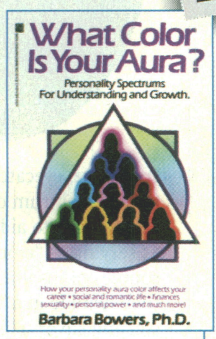

F

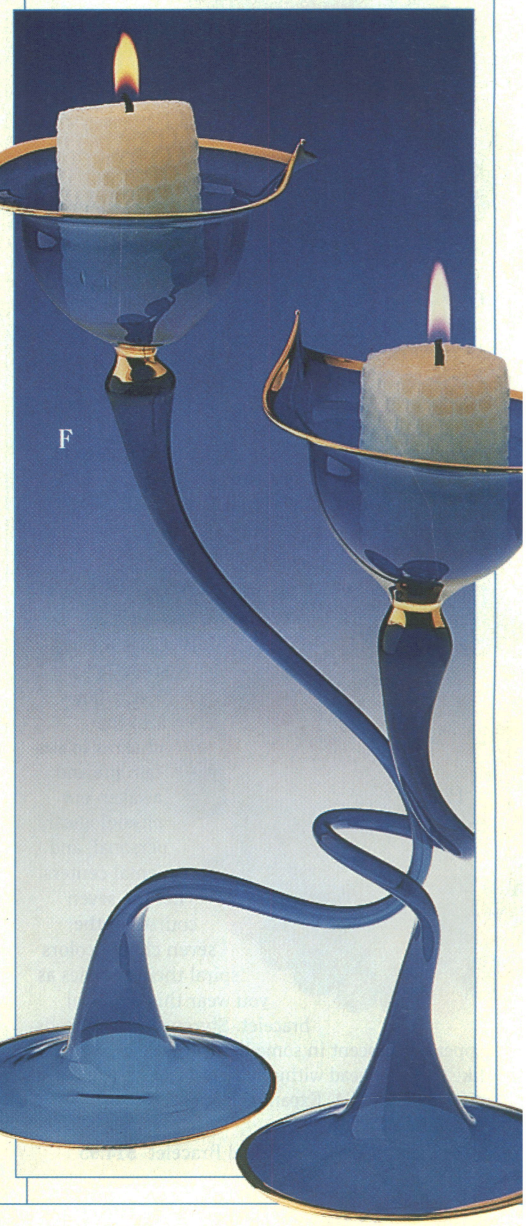

F. COUPLED COBALT. Separate *and* united: two distinct entities joined as one! Romantic light and symbolism combine in these handcrafted, handblown candleholders of gilded cobalt blue glass. Display them entwined or standing separately. (Candles not included.) 8½" & 9¾" high.

P21-637 Entwined Cobalt Candleholder Set $34.95

C. AROMATHERAPY CANDLES. There's magic in the air, especially when it comes to influencing the emotions! Four fragrant, color-enhancing candles—each scented with all-natural oils and essences—offer their relaxing, therapeutic benefits to the body, mind, and spirit. Formulated in your choice of aromas in four reusable, frosted, colored-glass holders, each candle will burn up to 24 hours. *Energy: (peppermint, lemon), Love* (red rose, patchouli), *Peace* (neroli, sandalwood, rose), and *Relaxation* (chamomile, lavender). Each 2¾" high x 1¾" diam.

Aromatherapy Candles $7.95 ea.

P21-177 *Energy*/Orange
P21-157 *Love*/Red
P21-167 *Peace*/Purple
P21-187 *Relaxation*/Blue
P21-097X All 4 Candles $29.95

LOOK FOR THE PYRAMID!
IT MARKS OUR EXCLUSIVE ITEMS

Jewelry Shown Approximate Size.
See p.39 for Pendant Chains.

H. 'REFLEXOLOGY: THE TIMELESS ART OF SELF-HEALING,' ANN GILLANDERS. Our feet are maps of our entire bodies. Simply pressing on their reflex points can create amazing results, reducing stress and revitalizing/balancing our energy to create an overall sense of well-being. Step-by-step demonstrations teach you to relieve PMS, stress and fatigue, headache, arthritis, depression, backache, and more! Color, 75 mins.

P54-832 VHS $29.95

H

K. 'THE REFLEXOLOGY WORKOUT: HAND & FOOT MASSAGE FOR SUPER HEALTH & REJUVENATION,' STEPHANIE RICK. Reflexology is the equivalent of an internal massage: Press the right spot, and you control the release of hormones and enhance cardiovascular performance. Specific "workouts" address weight-control, stress-control, the immune system, body toning, the heart, and more. Try it twice weekly to function at peak performance! Paperback, 176 pp. Illustrated.

P71-707 . . . . . $14

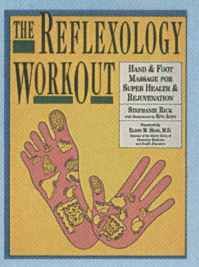

K

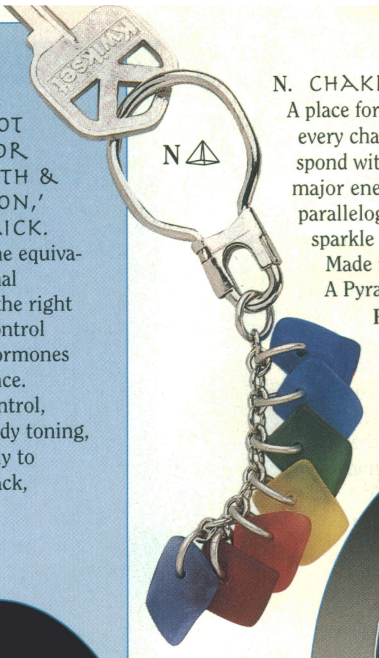

N

N. CHAKRA KEY CHAIN. A place for every key—a color for every chakra! Tinted to correspond with the body's seven major energy centers, pretty parallelograms of recycled glass sparkle on their chain. Made in USA. 3¾" long. A Pyramid Exclusive!

P31-091 Chakra Key Chain $24.95

I. 'SONG-OF-INDIA' PERFUME SOLIDS in handcarved soapstone jars. These perfumes are made from flowers, herbs, woods, spices, and resins—the purest fragrance extracts available. Each jar is one-of-a-kind: handworked by artisans. Choice of three fragrances. 1½" (approx.).

P21-042 Patchouli $16.95
P21-041 Sandalwood $16.95
P21-043 Krishna Musk $16.95

I

L

O

O. GOBLET OF LIGHT. Light a candle to the cosmos—then toast the Sun, Moon, and Stars forever afterward! Our midnight-blue celestial goblet makes a doubly enchanting gift: inspiring as a votive light (the candle lasts for up to 40 hours), and a delightful server for your favorite beverage when the scented wax has melted away! Buy two and save! Baked enamel on glass. Dishwasher safe. 7½" high, holds 12 oz.

P21-411 Celestial Goblet & Candle $16.95
P21-411X Set of 2 Goblets/Candles $29.95

J. THE PENDULUM OF MAAT. Cast in honor of Egypt's goddess of truth, the remarkable Maat brass pendulum delves into life's big questions. *Its movements point to answers*, guided by the neuromuscular impulses of the person who holds it. Includes D. Jurriaanse's *Practical Pendulum Book:* your guide to divining matters of health, marriage, finances, and more, with 38 printed charts. *Pendulum:* 1" long on 36" silk cord. *Book:* Paperback, 76 pp. Illustrated.

P25-930X Pendulum & Book Set $54.95

J

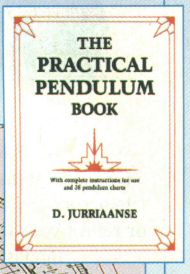

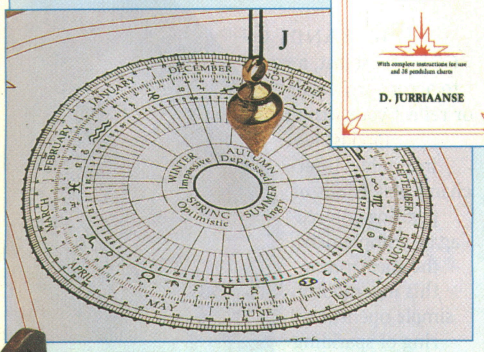

J

L. ENERGY OF THE SUN! Prized by the Egyptian pharaohs for personal adornment, peridot was thought to contain the power of the sun! Its energy can be used against dark vibrations to alleviate fears and guilt. Our contemporary Y necklace features peridot and beads set in polished sterling silver. 18" long. A Pyramid Exclusive!

P15-626 Peridot Y Necklace $39.95

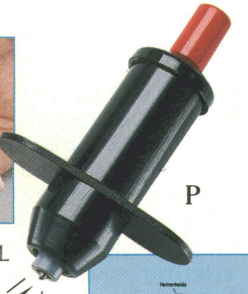

P

P. ALL NATURAL PAIN RELIEF! Crystaldyne® works on the same principles as acupuncture and acupressure to relieve pain throughout the body. Pocket-sized, the unit is easy to use on yourself or someone else. When the two crystals inside are forced together, a small electrical pulse is created to stimulate reflexology points on the body. Requires no batteries or external power. Lasts for approximately 100,000 stimulations. Shipped in a velvet pouch. Complete instruction booklet. Use only as directed. 3½" long.

P20-880 Crystaldyne® Massager $59.95

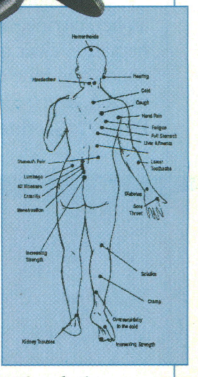

M. A MOST FUNCTIONAL INCENSE BURNER. Handcarved wooden burner catches messy ashes. Extra sticks fit inside the base. (Incense not included; see Order Form for Fragrant Incense Selection!) 11" long.

P21-035 Stick Incense Burner $8.95

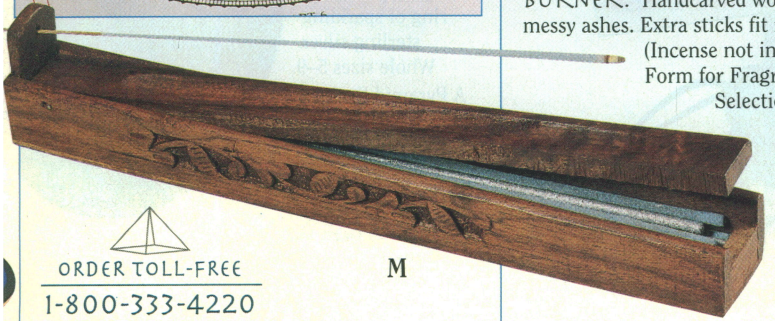

M

ORDER TOLL-FREE
1-800-333-4220

A. A RUBY-IN-THE-ROUGH. Strengthener of immunity, enhancer of joy—and one of the most precious gemstones on earth! Here, suspended in its uncut, natural state, is a polished nugget of genuine ruby: Tumbled for smoothness, then incised and whip-corded for display as a pendant. Remember: This nugget is genuine, so please allow for natural variations. Made in USA. 1" high (approx.) on 35" leather cord. A Pyramid Exclusive!

P12-774 Ruby Nugget Pendant **$24.95**

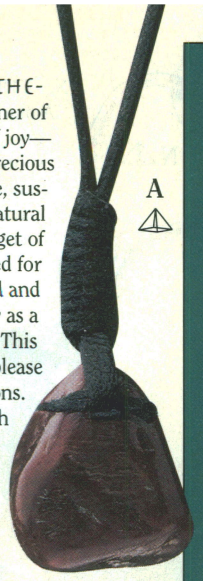

B

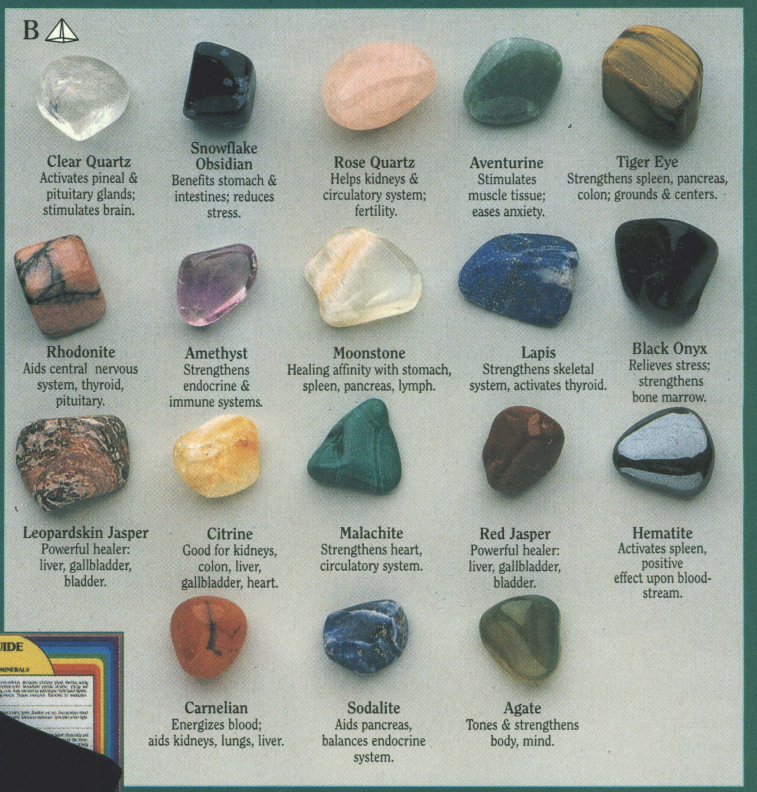

B. HEALING STONES SET. A veritable "mineral pharmacopia" of healing, life-enhancing natural gemstones—and you select the gems! Set includes 10 of any of the stones shown here (choose one of each or in any combination!), the Crystal Awareness Guide (which describes in detail the properties of each stone), and a convenient black velvet pouch for storing your selections. (Note: Specify choice of stones on Order Form or when you call Toll-Free.) A Pyramid Exclusive!

P31-449X Healing Stones Set **$24.95**

The Set includes 10 of any of the stones listed above right, and the Crystal Awareness Guide that describes in detail the properties of each stone.

C. THE CASTLE RING. Buttressed by plant-like spires of sterling silver, a faceted point of clear quartz crystal rises from the petaled center. Note the faceted amethyst accent! Whole sizes 5–9.

P11-752 Castle Point Ring **$49.95**

D. NATURAL STRESS REDUCTION! The ultimate "executive pacifier" and source of soothing relief! Run your fingers through the thousands of tiny gemstones and mineral chips and *feel* their coolly calming benefits! Includes amber, citrine, tiger eye, carnelian, hematite, clear quartz, and amethyst, with pouch and blue ceramic bowl. Mined and made in USA. *Bowl:* 5¾" diam. *Pouch:* 4" x 6".

P31-777 Soothing Stones & Bowl Set **$29.95**

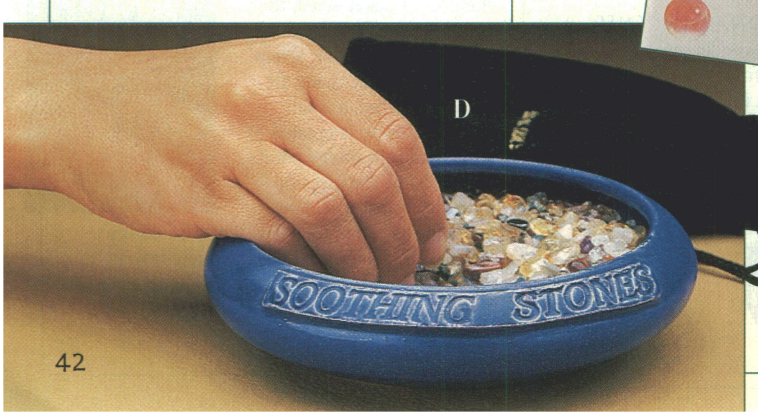

E. 'THE BOOK OF SACRED STONES,' B.G. WALKER. Reveals what crystals truly are, what they can and cannot do, and what they've meant to humanity through the ages. Presents detailed discussions on vibrations, healings, and energies—includes an illustrated A-to-Z listing of all the minerals used in esoteric studies, with the attributes of each stone. Paperback, 209 pp.

P78-008 . . . . . **$19**

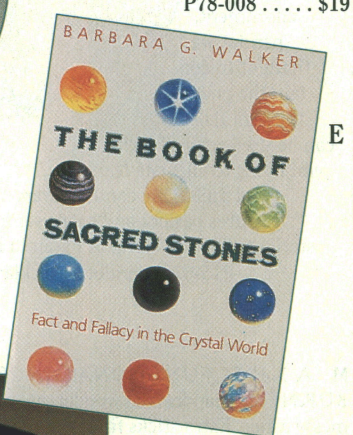

E

F. THE AQUA AURA PENDANT. Luminescent sphere of light-bending aqua aura shimmers in a cage of sterling silver! The secret? Gold-vapored quartz that "amplifies" light (and psychic energy) with the power of a crystal ball! ½" diam.

P12-150 Aqua Aura Pendant **$22.95**

G. BANDS OF COLOR. At last, a ring to accent any outfit—or reflect your various moods! Five insertable, interchangeable bands of genuine colored agate complement the spectrum in this ingeniously simple open-work ring of sparkling sterling silver. Whole sizes 5–9. A Pyramid Exclusive!

P1-192 Color Ring Set **$29.95**

ORDER TOLL-FREE
1-800-333-4220

LOOK FOR THE PYRAMID!
IT MARKS OUR EXCLUSIVE ITEMS

H. AMETHYST PENDANT combines a deep purple faceted stone with a polished point of lavender. A physical and psychological healer, amethyst promotes purity. Vermeil setting is 24K gold over sterling silver. 1½" approx.
P17-002 Amethyst Pendant $34.95

I. GEMSTONE CLUSTER PENDANT radiates energy! This powerful piece features genuine amethyst (meditation), tourmaline (sleep, anxiety reduction), and citrine (self-esteem) on a long, double-terminated, clear quartz crystal point for energizing clarity. 1¾" approx.
P12-819 Gemstone Cluster Pendant $49.95

J. THESE MIRACULOUS BOJI STONES were found at the bottom of a natural earth pyramid at North America's geographic center. Paired as male (angular projections on surface) and female (smooth), their balanced energy alleviates pain by closing holes in the human energy field. Those sensitive to the vibrations of stones note an immediate sensation of energy when the stones are held. Old as the Earth itself—no more will be created. Includes printed background and instructions for healing.
P36-004 Boji Stone Set $22.95

K. THE FLUORITE OBELISK. Always a classic of decorative refinement, the pyramid-topped obelisk has its energy-sensitive aspects, too! Hardcarved in genuine fluorite (the "intellectual" stone) and aglow with transparent interior patterning, it's a marvel of architectural and mineral wonders: meditative—concentration-enhancing—beautiful! Each obelisk is unique; please allow for natural variations. 3" high (approx.). A Pyramid Exclusive!
P33-103 Fluorite Obelisk $19.95

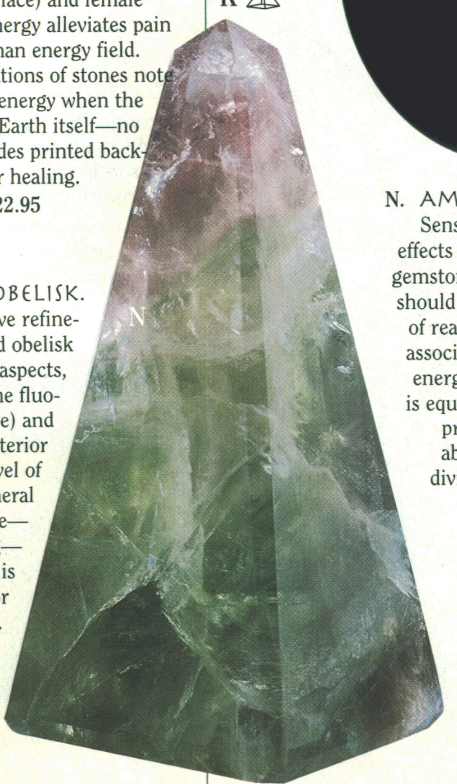

L. POTENT QUARTZ & TOURMALINE PENDANT, set with two tourmalines—one pink, one green! Beautiful, powerful tourmaline is among the most complex stones, supercharged with magnetic and electric energy. Double-terminated quartz crystal mounted in a 24K goldplated setting. 1½" approx.
P17-009 Quartz/Tourmaline Pendant $39.95

M. ALL FOR ONE—or spread them around! Designed to be worn stacked, in combinations, one at a time, or shared with friends, these antiqued golden bands quintuple your ring-selection options! Crafted in 12K goldfill in a quintet of Victorian designs. Made in USA. One size per set. Whole sizes 5–9. A Pyramid Exclusive!
P11-912 5-Ring Stack Set $79.95

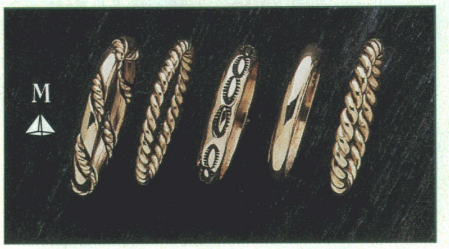

N. AMETHYST EARRINGS. Sensitive to the energies and effects of genuine semiprecious gemstones? Then these earrings should please you for a number of reasons! Long valued for its association with cleansing and energizing, genuine amethyst is equally prized for its strong, protective qualities and its ability to enhance healing, divine love, inspiration, and intuition. Sterling silver setting, 1" long.
P136-012 Amethyst French Hook Earrings $39.95

O. THE SPIRIT OF THE FAIRIES—A GEM TO BEHOLD! This handpolished fluorite "pocket stone" is your self-charged good-luck piece—carved after the descriptions in fairy tales to manifest your innermost wishes and dreams! To activate, just place your gem in the starlight and moonbeams of your bedroom windowsill upon retiring. A charming—charm! With velvet pouch.
P31-026 Fairy Gem $29.95

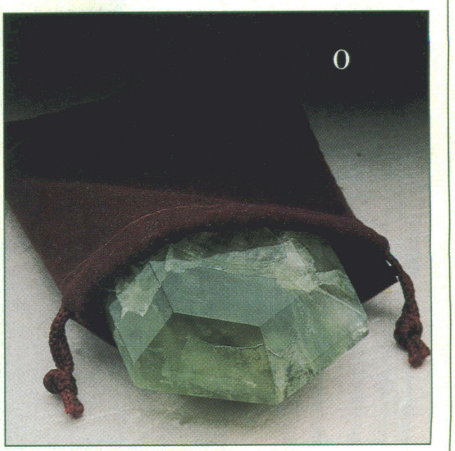

P. A POWERFUL COMBINATION. You can wear each ring separately; however, together these five rings can have synergistic healing and regenerative powers! Citrine is good for all the digestive organs...amethyst strengthens the immune system and purifies the blood...and peridot is a tonic for both body and mind. Set in sterling silver, each one has a distinctive geometric pattern. Made in USA. Whole sizes 6–9. A Pyramid Exclusive!
P1-178 Stacking Rings Set $99.95

Q. MIND ENHANCER. This exceptional pendant is as unique as the person who wears it! Beautifully striated with purples, greens, and blues, fluorite is prized for its ability to help the mind grasp higher, more abstract concepts and improve meditation. Combined with a blue opal cabochon for balance, swinging freely in a sterling silver setting, this pendant is ideal for both men and women. 2" long approx. A Pyramid Exclusive!
P12-706 Fluorite & Blue Opal Pendant $24.95

Jewelry Shown Approximate Size.
See p.39 for Pendant Chains.

A

A. GARGOYLE SERENADE.

Hark! What music from yon bell tower? Stirred by the lightest breeze, five precision-tuned, metal alloy wind chimes play to soothe the savage breast of the gargoyle that guards them! Gargoyle and cloud are cast in stonelike resin, suspended on durable nylon cord. Handcrafted in USA. 12" long.

P24-024 Gargoyle Wind Chime **$16.95**

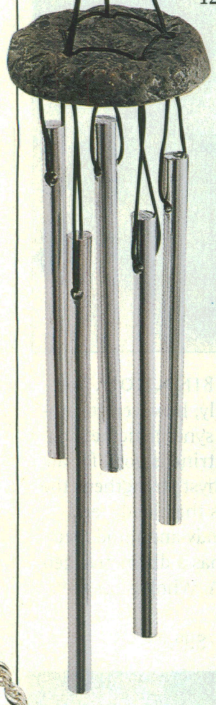

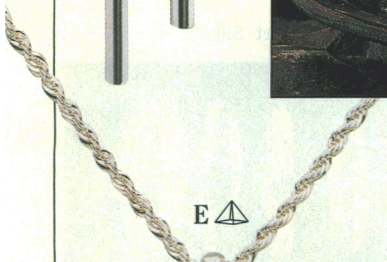

E

E. PENTAGRAM PENDANT.

Substance and symbolism combined! The wholeness, four elements, and spirituality of the pentagram unite atop a polished disk of genuine onyx, the powerful gemstone of emotional balance, self-control, and higher inspiration. Antiqued sterling silver. Made in USA. 1¾" long. A Pyramid Exclusive!

P12-656 Pentagram Pendant **$29.95**

ORDER TOLL-FREE

1-800-333-4220

Jewelry Shown Approximate Size.

See p.39 for Pendant Chains.

B. THE CELTIC PENTAGRAM.

An evocative interpretation of the Five Points—earth, air, fire, water, and spirit—rendered in the ageless "endless knot" pattern of the ancient Celts that holds them all together! A powerful pendant and charm, classically crafted in antiqued brass. 1¼" diam.

P12-114 Celtic Pentagram **$24.95**

LOOK FOR THE PYRAMID!
IT MARKS OUR EXCLUSIVE ITEMS

B

C. STRIKING FORCE!

The amethyst and snake—both powerful forces for transformation, protection, and connection of the chakras. Here, the cobra, created in sterling silver, is coiled around the amethyst—waiting for just the right moment to unleash his energies. A meaningful amulet for both men and women. 2" long. A Pyramid Exclusive!

P12-470 Cobra & Amethyst Ball Pendant **$29.95**

C

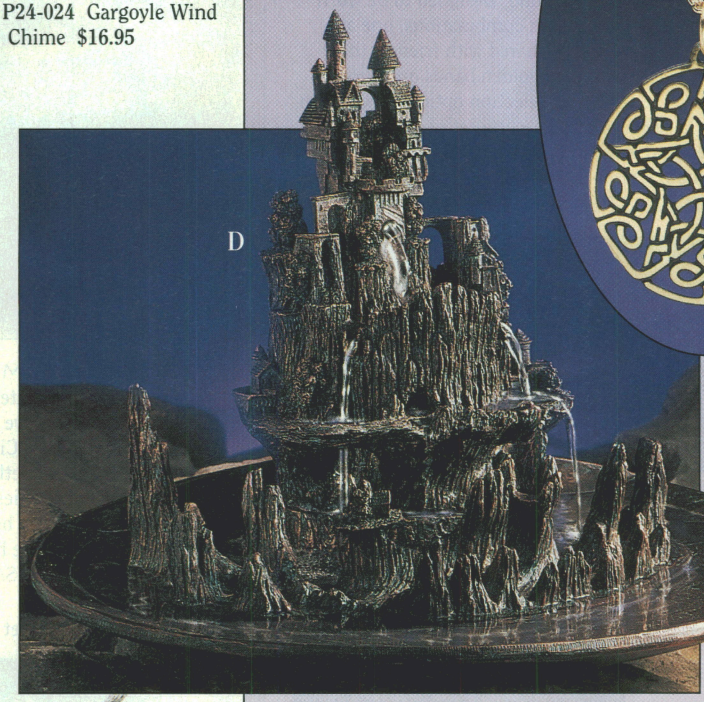

D

D. FOUNTAIN OF FANTASY.

The soothing sound of falling water—*indoors:* pacifier of kings, stress reliever of millionaires! This tabletop fantasy lets you share in the luxury of sight and sound. Cast in verdigris-antiqued, bronze-finished hydrostone, this self-contained, self-circulating water fountain charms the senses into blissful well-being. No tools required: Simply stack the components, fill the basin with water, and plug it in! With 3-pronged power cord. UL listed. Imported. 15" high on 12"-diam. basin.

P20-004 Fantasy Fountain **$109**

F

F. LUMINOUS WIZARD OIL LAMP.

Flames rise from his hands to cast their magical glow. In satin-finished pewter, with a permanent fiberglass wick that never needs trimming. Uses regular lamp oil. 6" high.

P21-008 Wizard Oil Lamp **$54.95**

G. CELEBRATE THE FOUR SEASONS

in these richly designed 100% preshrunk cotton sweatshirts and tees. A seasonal chart of equinoxes and solstices surrounds a beautiful Tree of Life—universal symbol of rebirth in all earth religions. Made in USA. *Color:* Iris. *Sizes:* S, M, L, XL.

P2-941 Four Seasons T-Shirt **$19.95**
P2-943 Four Seasons Sweatshirt **$39.95**

G

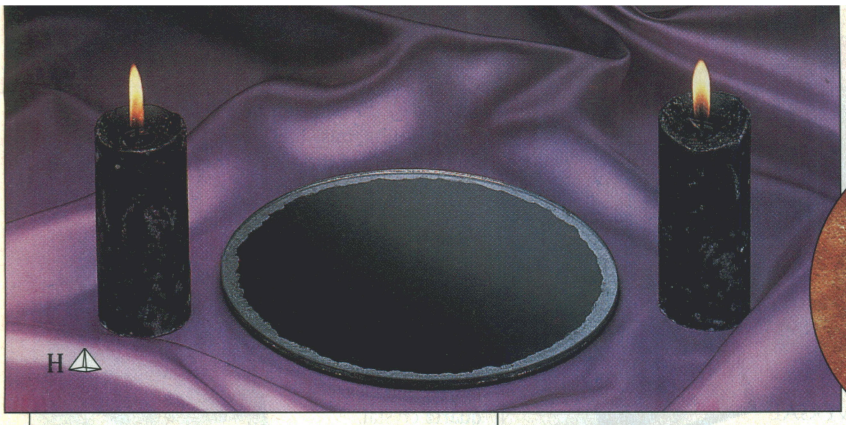

H. MAGICK SCRYING MIRROR. Serious seekers will appreciate the care that went into the crafting of this powerful divination tool! By a full moon, the specially cut glass disk was cleansed, magnetized, then anointed with a powerful herbal fluid "condenser" to attract and hold energy and any charge given to it. Tincture of gold and moonstone was then applied to the surface and blessed by the light of the moon. Lastly, the black coating was applied to seal in the forces and a felt backing put on before the glass was mounted on hardwood. This is not a toy! Mirror includes black silk bag and a 20-pp. book of instructions. Candles not included. Made in USA. 4" diam. A Pyramid Exclusive!

P34-090 Scrying Mirror $89.95

N. UNIVERSAL SYMBOLS. Pentacle, triskelion, cross, Magen David, Om, and yin-yang: Flanked by the "endless knot" motif of Celtic Britain, humankind's best-known symbols unite in a design of antiqued sterling silver! For men and women. Made in USA. Whole sizes 5–12. A Pyramid Exclusive!

P11-783 Universal Symbols Ring $49.95

O. OUR SCRYING RING is the ultimate for crystal-ball gazers! Expertly cast in heavy sterling silver, a pair of hands hold a mysterious, glowing moonstone cabochon. Very special! Whole sizes 5–9.

P11-012 Scrying Ring $64.95

K. WHOLENESS PENDANT. The pentacle (and its five points of air, fire, water, earth, and spirit), the cross, the Magen David, yin-yang, Om, and the triskelion: ancient, universal symbols of unity, balance, and harmony, empower this handsome pendant of handcrafted solid sterling silver, cast in a reverent, powerfully unified design. ⅞" diam.

P12-151 Wholeness Pendant $39.95

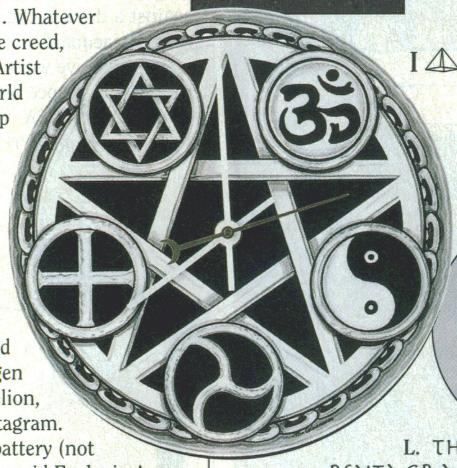

I. UNIVERSAL TIME. Whatever the culture, whatever the creed, time marks our journey. Artist Tim Giarrossa unites six world symbols beneath the sweep of circling hands in this simply designed, reverently presented wall clock of laminated pressboard. Signed on back by the artist, it features a precision-quartz movement, a wall-mounting stirrup for instant display, and a printed design of encircling Magen David, Om, yin-yang, triskelion, cross, and central pentagram. Made in USA. Uses 1 AA battery (not included). 9⅛" diam. A Pyramid Exclusive!

P28-268 Universal Wall Clock $39.95

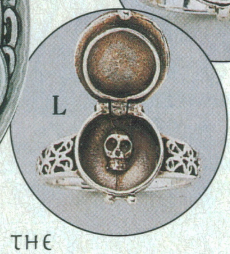

L. THE PENTAGRAM'S SECRET. As the *lingua franca* of occult symbolism, the pentagram represents spirit, air, fire, water, and earth. Cleverly hinged against intrusion from prying eyes, this pentagram *opens* to reveal yet another universal symbol. Not for the timid! Sterling silver and enamel. Whole sizes 5–9. A Pyramid Exclusive!

P11-062 Secret Pentagram Ring $27.95

P. LIGHTTIME GOTHIC. Medieval gargoyles scared evil spirits away. *Ours* banish the darkness! Commissioned exclusively for *Pyramid*, this architecturally inspired switchplate lends a touch of Gothic grandeur to your great hall or banquet room. Polymer resin casting. Fits all standard single-toggle wall mounts; includes hardware. Made in USA. 5½" x 6½". A Pyramid Exclusive!

P22-353 Gargoyle Switchplate $19.95

J. FOREVERMORE. Wedding vows—reaffirmations—solemn moments: When the toast is made, the promise binds "forevermore"! Designer Kimberly McSparran "raises a bumper" to commitment with this magnificent, Celtic-styled celebratory goblet—crafted in antiqued, nontoxic Statesmetal™ for the traditional look, feel, and "heft" of fine pewter. Designed never to chip or crack, it holds its luster through handwashing in mild detergent. Made in USA. 7¼" high, holds 8 oz.

P25-395 Forevermore Goblet $29.95

M. EXOTIC, HYPNOTIC CRYSTAL makes a wonderful table accessory. Large 4" glass gazing ball sparkles on a dragon stand of solid brass. The ball is flat-bottomed to stand alone. *Stand:* 6" high. Sold as a set—wonderfully priced.

P34-010 Crystal Ball & Dragon Stand $74.95

A. TREE OF LIFE. Representing the fruitfulness of the earth and evoking the principles of spiritual growth, abundance, and rebirth, the sacred Tree of Life stretches its branches to the heavens, providing a bridge between celestial and temporal powers. In the Celtic realm, each tribe revered its own special tree as the focal point of sovereignty, sacred wisdom, and spiritual energy. Handcrafted porcelain. 1" diam. on 29" silk cord. A Pyramid Exclusive!
P12-757 Tree-of-Life Pendant **$24.95**

D. 'UNIVERSAL TAROT,' MAXWELL MILLER. Three years in creation, the Universal Tarot stands out from the rest in its extensive use of images and myths from the entire spectrum of world cultures and religions: Ancient Egyptian, Christian, Taoist, Native American, and more! "Its boldness is almost breathtaking."—*Network News* (U.K.). Set includes 74-card deck, 7-card deck summary, and 144-pp. illustrated instruction book.
P61-345 Universal Tarot Set **$25**

E. GARGOYLE CRYSTAL PENDANT. Assailed by the demands of your bustling, busy life? Enlist the aid of these powerful "protectors-in-miniature"! Inspired by the rooftop denizens of medieval Gothic cathedrals, winged gargoyles watch over your well-being in artist Greg Neeley's pendant of intricately detailed pewter and clear quartz crystal. Handcrafted in USA. 2½" long on 24" chain.
P12-307 Gargoyle Pendant & Chain **$39.95**

B. GUARDIAN AT THE GATE. Perched atop the castle gate, faithful gargoyles protect all that lies herein! Add a touch of medieval splendor to your favorite photograph with this ornate Gothic picture frame. Use it as a wonderful desk accessory, or hang it on a wall. Resin base dipped into silverplating. Overall size 7" x 9½"; holds a 5" x 7" photo.
P20-770 Gargoyle Facade Frame **$34.95**

F. TREMBLE NO MORE! Looking for something to ward off the chill? Employ this faithful gargoyle. Standing guard against a thick background of fringed, jacquard-woven, 100% cotton, he's just as effective worn as a shawl, displayed on the wall, or draped over your favorite easy chair. Made in USA. 46" x 67".
P20-112 Gargoyle Throw **$39.95**

C. 'THREE KEYS UPON A RING.' The legend has been passed down from mother to child, that she who possesses the three keys shall have "magic from the deep and riches to keep." Our keys, designed by artist Connie Wood, are delicately handcrafted of sterling silver to be worn as a pendant. May they bring you good fortune! Made in USA. 1¼" long.
P12-776 Three Keys Pendant **$29.95**

G. CELTIC GODDESS PIN. Symbols of the triskele (the sea, good luck) and cauldron (abundance, inspiration) celebrate *Cerridwen:* Celtic goddess of transformation, who offers guidance and spiritual renewal at crucial junctures in the lives of her devotees. In Welsh mythology, she guarded the cauldron of inspiration and was the muse of the bards. Handcrafted porcelain. 1½" diam. A Pyramid Exclusive!
P18-072 *Cerridwen* Pin **$24.95**

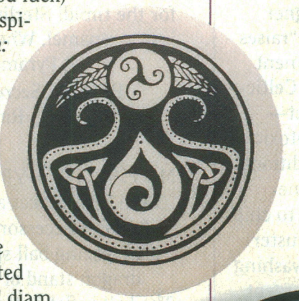

H. PENTAGRAM GOBLET. Air, earth, fire, water, and spirit: What finer quintet of ingredients could *any* dispenser of refreshment offer? Important toasts and private rituals take on meaning in the graceful lines and potent, five-fold symbolism of our gleaming pentagram goblet! Gracefully designed on a tapered, seven-ring stem, it's a functional, finely crafted accessory for the spiritually minded. Silverplated brass. 7¾" high, holds 8 oz.
P25-136 Pentagram Goblet **$29.95**

Jewelry Shown Approximate Size.
See p.39 for Pendant Chains.

LOOK FOR THE PYRAMID!
IT MARKS OUR EXCLUSIVE ITEMS

I. TREE OF LIFE. The tree is rich in meaning for people throughout the world. Giving life and nourishment, it is the point of union of the three realms—heaven, earth, and water. Here, in a design by artist Tom Durbin, the tree is handcrafted in sterling silver on either side of a garnet cabochon, the gem of regenerating powers. Can be worn by both men and women. Made in USA. Whole sizes 8–12. A Pyramid Exclusive!
P1-164 Tree of Life Ring **$69.95**

J. THE LAVENDER CRYSTAL. Metaphysicians and seekers from Faust to Claude Frollo have consulted crystals like this one! Shimmering in a watery sphere of sparkling lead crystal, this mystical ball invites a deeper look—especially as displayed on artist Kevin O'Hare's winged quartet of supportive pewter gargoyles. Not for the faint-hearted! *Ball:* 60mm. *Stand:* 1" high x 2" diam.
P26-421 Lavender Ball **$34.95**
P24-312 Gargoyle Stand **$44.95**

N. HAPPY CAT! Or so he seems to be, smiling with a contented expression of self-assured pleasure! Designed by artist M. Peña and rendered in the style of the cathedral-guarding creatures of Gothic Europe), this wonderful winged gargoyle is the second of our fascinating feline gargoyles. Handfinished in a casting of antiqued gypsum composite, it features a felted base to protect tabletops. For indoor display only. Made in USA. 8" high.
P22-603 Cat Gargoyle **$44.95**

K

K. KNIGHT LIGHT. Think *you've* had a long day? There's *some*one still burning the midnight oil up at the castle! Basking in moonlight and decorated with the outline of a twin-towered gate, this fanciful, double-wrapped column in thick, cut-out vinyl casts a romantic glow. Ennobles any room! With enameled steel base, on/off switch, and 40W lightbulb, (included). UL listed. Made in USA. 15" high.
P20-580 Castle Lamp **$99.95**

L. THE WIZARD'S CAULDRON. Seldom are collectibles issued with such remarkable detail! Poised in a fancifully conceived landscape of heavy, antiqued pewter, the shell of this marvelous egg lifts off to reveal an amazing scene within: three magical wizards engaged in spell-casting above a pewter cauldron and two-toned, blue-purple crystal! An eminent collectible, crafted in the U.K. 3" high.
P24-272 Cauldron Egg **$49.95**

O. THE CELTIC HEART. Gleaming sterling silver braidwork outlines the image of the heart—the symbolic center of our being! This beautiful "endless knot" design is suspended from a bead of accenting garnet, prized for centuries as the gemstone of love and compassion. Handcrafted in USA. 1¼" long. A Pyramid Exclusive!
P134-706 Celtic Heart Earrings **$29.95**

M

M. ON DISPLAY KNIGHTLY. Chivalry lives—even in the business world—and your *card* is your heraldry! Display those corporate arms proudly when vendors and customers sue for knightly favors! A handsome accessory for the modern-day paladin, crafted in 100% lead-free antiqued pewter. Cork-dotted base. Made in USA. 4" x 6" high.
P24-292 Knights Cardholder **$34.95**

P. HEMATITE RUNE STONES. Hold all 25 stones in your hands to impart your vibrations to the runes. Then put them into the pouch, mix them up, and choose nine. Each symbol helps you gain a deeper understanding of your question or problem. Handcrafted set comes with 25 energizing hematite stones in a velveteen pouch. Each stone is ¾"–1" wide. A Pyramid Exclusive!
P33-960 Hematite Rune Stones **$39.95**

P

ORDER TOLL-FREE
1-800-333-4220

A. TO ATTRACT LOVE, many rely on the "language of flowers" once familiar to most 19th-century romantics. Capped in a rococo filagree of brass-finished pewter, this potent vial of floral oils—dill (to attract love), daisy (to assure that love is true), lavender (for harmony), and geranium (for a healthy relationship)—exerts its subtle influence on affairs of the heart. Made in USA. 1½" long on 24" silk cord. A Pyramid Exclusive!
P12-823 Love Attraction Amulet $19.95

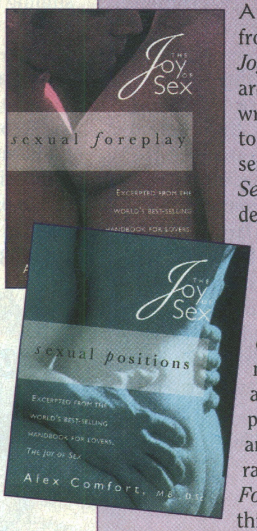

D. 'JOY OF SEX' PILLOW BOOKS, ALEX COMFORT. Excerpted from the internationally best-selling *Joy of Sex* handbook for lovers, here are two compactly printed, superbly written, beautifully illustrated guides to enrich your lovemaking—sensitively and sensibly! *Sexual Positions* describes more than 20 of the most popular positions, from the "matrimonial" or missionary to more exotic variations, providing practical wisdom and a wealth of inspirational ideas. *Sexual Foreplay* covers every aspect of this most ancient form of adult play, from dining and dancing to "mouth music," to "friction rubs" and erotic massage—heightening the level of arousal for both partners. (Intended for adult viewing only.)
Both Books: 4½" x 4¾". Hardcover, 64 pp. Illustrated in color.
P72-633 *Sexual Positions* $12
P72-632 *Sexual Foreplay* $12

F. 'FOREVER YOURS' RINGS. This vow is translated into ancient hieroglyphics on these exquisite wedding bands. Handcrafted in your choice of sterling silver or solid 18K gold by artisans of the Khan el Khali bazaar in Cairo. *Whole Sizes Only:* Women's 5–8; Men's 9–12. (Please allow 4–6 weeks for delivery.)
P11-033 Women's Sterling Silver 'Forever' Ring $69.95
P11-058 Men's Sterling Silver 'Forever' Ring $79.95
P11-322 Women's 18K 'Forever' Ring $229.95
P11-423 Men's 18K 'Forever' Ring $249.95
P11-035X Men's & Women's Sterling Ring Set $139.95
P11-324X Men's & Women's 18K Ring Set $398.95

B. 'WEDDINGS BY DESIGN: A GUIDE TO NON-TRADITIONAL CEREMONIES,' RICHARD LEVITON. Drawing on worldwide folklore, native traditions, and a wealth of arcane knowledge, Leviton has written *the* wedding planner for couples looking for creative, personalized alternatives to the traditional shoes-and-rice wedding. Covers proposal, engagement, vows, oaths, contracts, ceremonies, receptions, and much more. Paperback, 198 pp.
P79-472 . . . . . $14

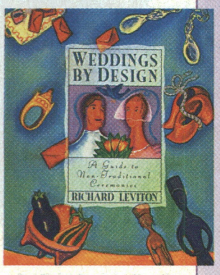

B

G. UNITED FOREVER. Robin and Marian. . . Tristan and Isolde: lovers, spouses, soulmates forever! Wrapped in the embrace of two forest oak leaves, twin "drinking horns" of lead-crystal stand ready to pledge their toast of fidelity. Created for celebrating moments of joy and romance, this unique, legend-inspired goblet set features a polished pewter stand and two, silver-rimmed oxhorn-shaped goblets that fit into the encircling oak-leaf holders. Base has a blank area suitable for engraving. For the romantically inclined, a superb and distinctive wedding or anniversary gift. 10¼"high. Each horn holds 10 oz.
P24-387 Unity Glass Set $139

C. LIT BY GLASSLIGHT. Swirling clouds and spirals of color seem to radiate from within! Handcrafted as a chimney of beautifully colored glass, this handsome table light contains a pipe-shaped, blown-glass lamp-oil reservoir that hangs inside from the lip. Simply fill it with your favorite scented or unscented lamp oil for hours of magical illumination. (Oil not included.) Each lamp is unique; please allow for natural color variations. 8" high. A Pyramid Exclusive!
P21-527 Swirling Glass Oil Lamp $24.95

C

E

E. 'COUPLE.' Just as the circle symbolizes unbroken, everlasting wholeness and oneness, so, too, the lovers' arms form an unbreakable link of affection, friendship, and eternal commitment. Crafted in a museum-quality casting of verdigris-finished alvastone, this faithful reproduction of the Peter Lipman Wolf original rekindles the spirit of lasting love in those whose hearts are open. Made in USA. 7" high.
P22-320 Couple Statue $49.95

H. HOLD ON TO 'THE CHILD WITHIN™'—Artist Herb Duncan's portrayal of the Inner Child soothes and comforts when nestled in the palm of your hand. No two are exactly alike: Each figurine is handcrafted in borsilicate crystal and arrives in its own velvet carrying pouch. 1¾" high. A Pyramid Exclusive!
P26-601 Child Figurine $19.95

H

L. TASTE THE FORBIDDEN FRUIT! Not merely fragrant, not merely warming to the skin, these specially concocted, emotion-provoking love oils are *excitingly, exotically edible!* Each evocative bottle contains 5 oz. of liquid enticement. Water soluble.

Forbidden Fruit Love Oils . . . $14.95 ea.

P82-422 Forbidden Orange
P82-433 Tantalizing Grape
P82-444 Sultry Cinnamon
P82-555 Sensuous Strawberry

ORDER TOLL-FREE
1-800-333-4220
24 Hours a Day, 7 Days a Week!
We accept MasterCard, VISA, Discover, AmEx

N. UNION OF LOVE. Our graceful couple is joined to form the eternal symbol of love. Synonymous with love and compassion, the heart represents the center of all human feeling. Handcrafted of clear and frosted glass, cosmic energy radiates from their delicate balance and exquisite symmetry. A perfect gift for your soul mate! Felt-tip corners on a wooden base. Signed by the artist. 3½"W x 5½"L x 8" high.

P24-617 Embraced Heart Figurine $129

I. THE FRENCH HAVE THE WORDS FOR IT. *Devotion* is the sentiment. And the words? *Pour Toujours*—"Forever" or "For Always"—expressed in antiqued sterling silver in this authentic, 1850s-era reproduction of a popular style of romantic jewelry from the collection of Musée des Arts Décoratifs in Paris. Whole sizes: 5–8. A Pyramid Exclusive!

P11-672 Always-and-Forever Ring $39.95

J. HEARTS-OF-LOVE RING. Once united, never parted! Four dainty hearts of genuine garnet—the stone of love and compassion—glow in a lovely setting of solid sterling silver. Whole sizes 5–9.

P11-882 Hearts-of-Love Ring $39.95

M. GIVER OF LIFE VASE. Her role in the universe is central—mother, goddess of the elements, symbol of cosmic life, vessel of nourishment. Here, she is delicately portrayed, watching lovingly over her child. The beauty of their faces is enhanced by unglazed white porcelain surrounded by the glazed finish. Each handcrafted piece is signed by the artist. Made in USA. 7½" high (approx.). A Pyramid Exclusive!

P22-444 Mother & Child Porcelain Vase $49.95

O. CIRCLES OF LOVE! Helping your child gain a sense of self-worth and discover beauty in the universe are two of life's most precious gifts. Celebrate the loving family with this symbol of faith, delicately crafted of polished and satin-finished sterling silver. 1" long on 20" chain.

P15-466 Family Pendant (1 Child) $29.95
P15-566 Family Pendant (2 Children) $29.95
P15-666 Family Pendant (3 Children) $29.95

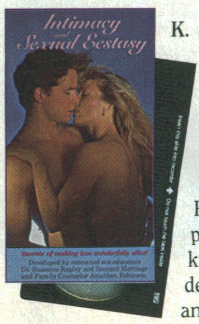

K. 'INTIMACY AND SEXUAL ECSTASY,' SUZANNE RAPLEY & JONATHAN ROBINSON. Presents the most powerful ways known for creating deep levels of love and sexual fulfillment in an intimate relationship! Viewers learn little-known ways of creating more fun and romance, and adding variety and newness to the art of lovemaking. (Contains nudity and demonstrations of sexual activities. For adults only.) 55 mins.

P52-605 VHS $29.95

LOOK FOR THE PYRAMID!
IT MARKS OUR EXCLUSIVE ITEMS

Jewelry Shown Approximate Size.

A

A. CHRISTMAS TREE ANGEL. Alight with Yuletide spirit, she sparkles with adoration! Note the spring-leafed 3-D design and multitextured details. Crafted in goldplated brass, this bright little angel is destined to become an heirloom! With gold suspension cord. Made in USA. 3½" high.
P25-620 Angel Ornament **$29.95**

B. SHINING BRIGHT. All angels radiate light, of course, but *this* starry seraph is absolutely brilliant! The secret? A combination of traditional silkscreening with an ingeniously devised system of heat-applied copper foil that gilds her image and highlights the edge of the inset johnny collar. Tailored in 50% cotton/50% poly for comfort and easy-care convenience. Machine washable. Made in USA.
Color: Purple/Cream Collar. *Sizes:* M, L, XL.
P9-659 Bright Angel Sweatshirt **$37.95**

B

C. LET THERE BE LIGHT. Turn the simple act of flicking a switch into a reminder of daily miracles! Cast in durable hydrostone and finished with two coats of lustrous ivory enamel, this comforting winged cherub lends gentle presence to any household, office, or study. Includes hardware to fit all standard single-toggle wall mountings. No two exactly alike! 4" x 8".
P22-463 Cherub Switchplate **$29.95**

C

D

D. ANGEL IN THE WINDOW. Every ray of sunlight bathes the room in color! Winged and berobed in a Gothic arch of individually handpainted panels of glass, this superb tribute to the medieval art of stained glassmaking lends a touch of cathedral grandeur to entryways, foyers, skylights—any area of the house! Framed in wood, this angelic presence casts a warm, comforting glow, "elevating" her surroundings anywhere she's seen. (Chain hanger on back allows instant display.) Each window is unique; please allow for slight color variations.
14" x 26". A Pyramid Exclusive!
P28-487 Angel Window **$69.95**

E

E. AN ANGELIC DUO. If each of us has a specially assigned guardian, does heaven bless *twins* with *two?* Who can say? We *do* know that while soaring in tandem, these gleaming seraphs exert their doubly comforting influence on sweaters, blouses, and blazers! Crafted in sterling silver, with rich vermeil (goldplated sterling) accents. 2" long.
P18-445 Angel Duo Pin **$39.95**

F. ANGELITE POINT PENDANT. This unique stone opens the third eye, leaving the wearer with clear vision and a new perspective. Silverplated setting delicately complements the blue angelite stone and genuine turquoise cabochon. 1¾" long. A Pyramid Exclusive!
P17-115 Angelite Point Pendant **$34.95**

F

G

G. STARRY ANGEL. You have a celestial guardian—but what does she look like? Turn to the stars and see! Crafted in silk-smooth antiqued pewter, your personal protector upholds her guiding light of Aurora Borealis crystal, twinkling from the center of a five-pointed star. Inspiring! 3¼" high.
P18-362 Starry Angel Pin **$12.95**

H

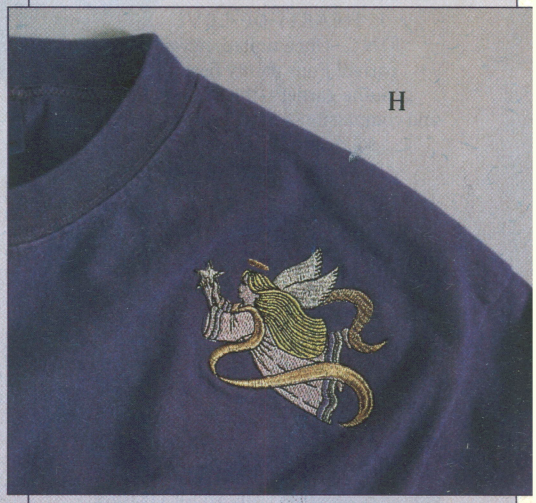

H. ANGEL ON YOUR SHOULDER. Guardian Angels? Artist Angela LaFera takes the concept literally in this heavenly tribute to the Ones Who Watch Over Us! Your Protector stands watch in glittering thread, tightly embroidered on our garment-dyed, 100% preshrunk cotton T-shirt. Made in USA. *Color:* Grape.
Sizes: S, M, L, XL, 2X.
P2-977 Shoulder Angel T-Shirt
$24.95 (S–XL); **$26.95** (2X)

Jewelry Shown Approximate Size.
See p.39 for Pendant Chains.

ORDER TOLL-FREE
1-800-333-4220

I. GUARDIAN ANGEL PENDANT. Here's an uplifting, tangible reminder of the help that's *always* available to us in our daily lives. Antiqued sterling silver. Includes 18" box chain. 1" long.
P12-258 Guardian Angel Pendant $29.95

J

J. DOUBLE COMFORT. Tees and sweatshirts have always been comfortable. Now they're actually comfort*ing*! A certain celestial presence makes all the difference, colorfully embroidered to accompany you on your weekend, after-work, and leisure time activities. T-shirt is 100% cotton. Sweatshirt is 50% cotton/50% poly for easy-care convenience. Made in USA. *Color:* Blueberry. *Sizes:* M, L, XL. A Pyramid Exclusive!
P3-151 Guardian Angel T-Shirt $24.95
P6-351 Guardian Angel Sweatshirt $38.95

K. FAIRY INCENSE HOLDER. The very air seems *charmed* when scented by this enchanting stick-incense holder! Cast and hand-finished in heavy, cultured marble, this meditative accessory holds a stick of your favorite incense to assure slow, even burning while protecting tabletops from falling ash. (Incense not included; see Order Form for a selection of fragrances.) Made in USA. 12" long.
P21-459 Fairy Incense Holder $19.95

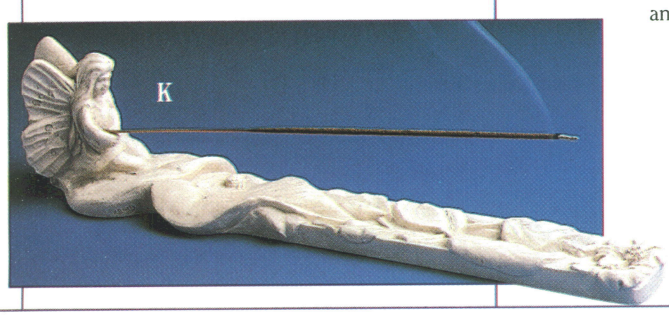

L. 'MOTHER OF THE AMERICAS.' So came to be named the heavenly apparition that appeared to Christian convert Juan Diego, on the hill of Tepayac, at Guadalupe, Mexico, in 1531. Our Lady's familiar form is re-created, here, in a casting of solid durastone—a heavy, crushed-stone composite (durable enough for outdoor display), verdigris-finished for the look and feel of aged bronze. Sculpted in reverent detail are the crescent moon and supporting angel depicted on the original cloth *tilma* (mantle) painted to commemorate the event four centuries ago. Felted base. Made in Mexico. Please allow 4–6 weeks for delivery. 17¾" high. A Pyramid Exclusive!
P22-024 Lady-of-Guadalupe Sculpture $119

M. EXPECT A MIRACLE! What a cheery way to start your day—or complete it with an evening nightcap! Soaring against a starry sky of deep, cobalt-blue glass, a winged cherub reminds you with an affirmation just what to look for as you sip that well-deserved reward of coffee, cocoa, or soothing beverage. Quote on back: "Miracles Shall Follow Miracles and Wonders Shall Never Cease." Dishwasher safe. Holds 11 oz. A Pyramid Exclusive!
P20-369 Expect-a-Miracle Mug $15.95

M

N. ANGEL FIRST CLASS. Have you been good? We mean *really* good? Then why not anticipate your reward just a little! Handcrafted of snow-white turkey feathers, buckram, and marabou down on a sturdy frame, these precious pinions fit over your shoulders with two lengths of stretchy lace ties. A delightful gift at Yuletide, Easter, Valentine's Day (or when someone you love could use a little boost), these guaranteed "spirit lifters" add joy—and a great big smile—to any special occasion. Includes replacement pinfeathers. Made in USA. 27" across (approx.).
P28-510 Angel's Wings $89.95

LOOK FOR THE PYRAMID!
IT MARKS OUR EXCLUSIVE ITEMS

O. SUN CLUSTER HANGING CRYSTAL. Bathe your world in magical light! Simply hang this sparkling crystal cluster in any sunlit (or moonlit!) window to throw dancing beams of dappled fire throughout the room! 1½"-diameter crystal includes 5" hanger.
P34-118X Sun Cluster Crystal $29.95

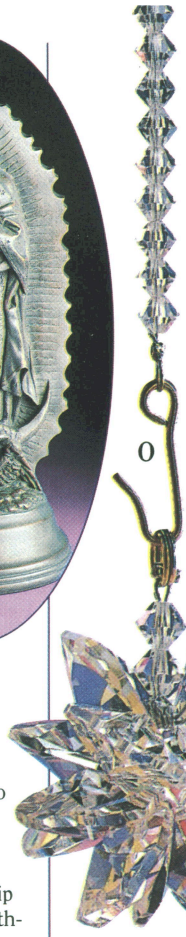

P. THE ENDLESS KNOT. Its origins are lost in the mists of the old Celtic realm, but the symbolism of the endless knot motif—that of "unity" and "eternity"—lives on forever. Suitable as a friendship ring or wedding band, its wide, intricate pattern makes it a distinctive choice in traditional jewelry design. Antiqued sterling silver. For men and women. Whole sizes 5–12.
P11-563 Endless Knot Ring $19.95

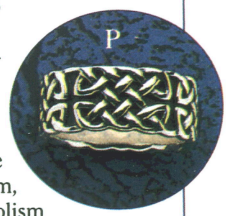

Q. ANGEL OF LIGHT. Here's the kind of household guest that really lights up the room—literally! Poised aloft, her wings outspread, this lovely Victorian-era angel lends a touch of spirit and uplift to any interior decor. The durable hydrostone casting wipes clean easily and fits all standard single-toggle switch boxes. Nylon screws included. 4" x 8" across (approx.). A Pyramid Exclusive!
P20-934 Angel Switchplate $29.95

Q

http://www.netplaza.com/pyramid

Unique Gifts Discounted!

SAVE 25%–60%

on Web Site closeouts like these:

'Stone Power' Book ~~$10.99~~ $4.99
Sterling Silver Wing Pendant ~~$29~~ $14.99
'The Joy of Sensual Massage' ~~$13~~ $8.99

Available *only* at our Internet Outlet!

NEW POSTINGS EVERY MONTH!
ORDER ONLINE, BY PHONE, OR BY FAX!

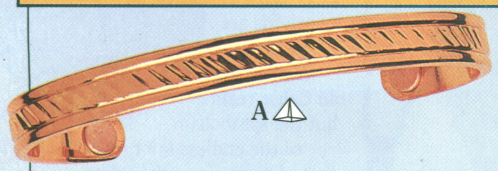

A

A. ACHE NO MORE. For centuries, the Chinese have believed that magnets can stimulate circulation and reduce stiffness. Add the element of polished copper (widely thought to ease the effects of arthritis) and *two* areas of potential discomfort are addressed! For men and women. Adjustable. A Pyramid Exclusive!
P16-062 Copper Magnet Bracelet $12.95

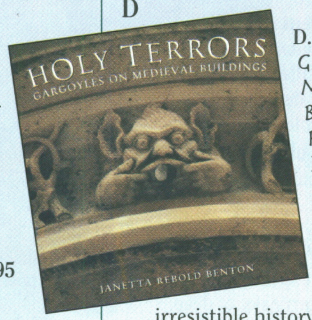

D

D. 'HOLY TERRORS: GARGOYLES ON MEDIEVAL BUILDINGS,' JANETTA REBOLD BENTON. Humans—animals—fantastic beasts. Multitudes of gargoyles haunt the medieval buildings and cathedrals of Europe—captured in this fresh, irresistible history of these wonderful stone creatures! Color photos and engaging prose reveal everything that's known about these sculptures (how they were made; who made them) and concludes with a guide to gargoyle sites throughout England and the Continent. Hardcover, 140 pp. Color photographs.
P73-084 . . . . . $29.95

B. ASTROLOGY '98 SCREEN SAVER. Your daily horoscope delivered automatically on your computer screen—plus beautiful music, the day, date, and full-screen, high-quality images! Choose the "mini-note" function for continued viewing at the corner of your screen. You can even add a personal greeting, then print, fax, or e-mail today's horoscope (with or without graphics) to your friends and "bookmark" important information for future or repeated use. Made in USA.
System Requirements: PC 486 or 100% compatible or higher. Windows 3.1 or higher or Windows '95. 4MB RAM (8 MB with WIN '95). 3 MB free hard disk space, floppy drive. Recommended: speakers, VGA monitor w/256 colors or higher.
P59-000 1998 Astrology Screen Saver $24.95

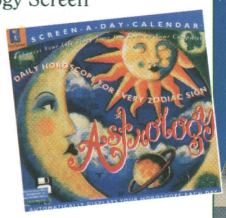

C. 'LLEWELLYN'S 1998 ASTROLOGICAL CALENDAR.' The most fascinating, information-packed astrological calendar we've ever seen! Includes a beautiful, full-color illustration of the zodiac for every month, plus special sections on celestial phenomena, planets and retrogrades, lunar gardening, financial trends, time zone conversions, and much, much more—with space provided for noting your daily appointments. 48 pp. 10" x 13".
P75-818 *1998 Astrological Calendar* $12

C

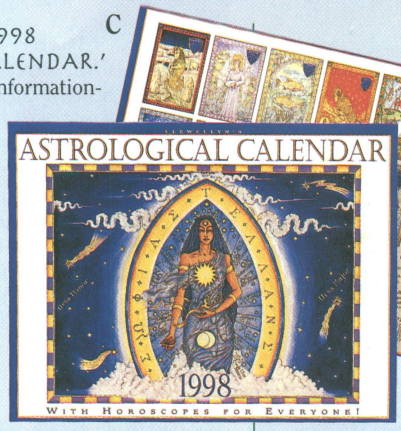

E. EMERALD WIZARD. Behold a fantasy masterpiece! Robed and resplendent in the trappings of his mystical office, the Emerald Wizard sallies forth from his secret cave! Designed by fantasist M. Peña, this stunning, museum-quality collectible teems with incredible detail—from the gilt-beaked little dragon on the wizard's shoulder and the 30mm Austrian crystal ball cradled in his hand to the cryptic, magical symbols arrayed around the hem of his robe. (There's even a faceted ruby crystal on the ring of his right hand!) Each casting is a work of art: handpainted, glazed, and kiln-fired in a substantial 8-lb. sculpture of solid gypsum composite. Made in USA. Felted base. 12¾" high.
A Pyramid Exclusive!
P24-644 Emerald Wizard Statue $199

ORDER TOLL-FREE
1-800-333-4220

USE EXPRESS DELIVERY FOR AS LITTLE AS $3.95!

(Call us or see Order Form for details)

Order by these Dates for Delivery by Christmas!

For delivery of In-Stock Items by December 24th, your order must be received by the dates listed below.

(If you order by mail, please allow five days for your order to reach us.)

Regular Shipping	Order by December 5
3 to 4–Day Express Delivery	Order by December 17
2–Day Express Delivery	Order by December 18
Overnight Express Delivery	Order by December 22

(Call us or see Order Form for details)

❄ **For Best Service and Shopping Help—Order Toll Free**
1-800-333-4220 • 24 Hours a Day, 7 Days a Week!

THE PYRAMID COLLECTION™
Altid Park
P.O. Box 3333
Chelmsford, Massachusetts 01824-0933

B6742

BULK RATE
U.S. POSTAGE
PAID
Pyramid Collection

**********AUTO**5-DIGIT 38655
#A00445593/9# PB-60287
[redacted]